

**Projectors** Installation series



Providing advanced functionality  
with flexible installation features

**HITACHI**

**Hitachi America, Ltd., Digital Media Division**  
2420 Fenton Street, Suite 200 Chula Vista, CA 91914, U.S.A. and Canada Tel: +1-800-225-1741 [www.hitachi-america.us/digitalmedia](http://www.hitachi-america.us/digitalmedia)

**Hitachi Home Electronics Asia (S) Pte. Ltd.**  
438A Alexandra Road #01-01/02/03, Alexandra Technopark, 119967, Singapore Tel: +65-6536-2520 [www.hitachiconsumer.com.sg](http://www.hitachiconsumer.com.sg)

**Hitachi Sales (Malaysia) Sdn. Bhd.**  
Lot 12, Jalan Kemajuan, Bangi Industrial Estate, 43650 Bandar Baru Bangi, Selangor Darul Ehsan, Malaysia Tel: +60-3-8911-2670 [www.hitachiconsumer.com.my](http://www.hitachiconsumer.com.my)

**Hitachi Sales (Thailand), Ltd.**  
994, 996 Soi Thonglor, Sukhumvit 55 Road, Klongtonnua, Vadhana Bangkok 10110, Thailand Tel: +66-2335-5455 [www.hitachi-th.com](http://www.hitachi-th.com)

**Hitachi (Hong Kong), Ltd.**  
18th Floor, Ever Gain Centre, 28 On Muk Street, Shatin, N.T., Hong Kong Tel: +852-2113-8883 [www.hitachi-hk.com.hk](http://www.hitachi-hk.com.hk)

**Hitachi Sales Corp. of Taiwan**  
2nd Floor, No.65, Nanking East Road, Section 3, Taipei 104, Taiwan Tel: +886-2-2516-0500 [www.hsct.com.tw](http://www.hsct.com.tw)

**Hitachi Australia Pty Ltd.**  
Suite 801, Level 8, 123 Epping Road, North Ryde NSW 2113, Australia Tel: +61-2-9888-4100 [www.hitachi.com.au](http://www.hitachi.com.au)

**Hitachi Europe Ltd., Digital Media Group Consumer Affairs Department**  
Whitebrook Park, Lower Cookham Road, Maidenhead, Berkshire, SL6 8YA, UK Tel: +44-1628-585000 [www.hitachidigitalmedia.com](http://www.hitachidigitalmedia.com)

**Hitachi Maxell, Ltd.**  
5030 Totsuka-cho, Totsuka-ku Yokohama, 244-0003, Japan <http://www.hitachi.co.jp/proj/>

February 2016

Copyright © Hitachi Maxell, Ltd. 2016 All rights reserved.

NM-E409 022016



\*Projected images are simulations



## K Series



## 9000 Series



## 8000 Series



## 5000 Series 4000 Series



Model Name	CP-WU13K	CP-X9110 CP-X9111	CP-WX9210 CP-WX9211	CP-WU9410 CP-WU9411	CP-HD9320 CP-HD9321	<b>NEW</b> CP-X8800W CP-X8800B	<b>NEW</b> CP-WX8750W CP-WX8750B	<b>NEW</b> CP-WU8700W CP-WU8700B	<b>NEW</b> CP-WX8650W	<b>NEW</b> CP-WU8600W	CP-X8170	CP-WX8265	CP-WU8460	CP-WU8461	CP-X8160	CP-WX8255A	CP-WU8450	CP-WU8451	CP-SX8350	CP-X8150	CP-WX8240A	CP-WU8440	CP-X5022WN	CP-X4022WN	CP-WX4022WN	
Display System	3-Chip DLP®	1-Chip DLP®				3 LCD										3 LCD										
Light Output (Brightness)	13,000lm	10,000lm	8,500lm	8,500lm	8,200lm	8,000lm	7,500lm	7,000lm	6,500lm	6,000lm	7,000lm	6,500lm	6,000lm	6,000lm	6,000lm	5,500lm	5,000lm	5,000lm	5,000lm	5,000lm	5,000lm	4,000lm	4,200lm	5,000lm	4,000lm	4,000lm
Resolution	WUXGA 1,920 x 1,200	XGA 1,024 x 768	WXGA 1,280 x 800	WUXGA 1,920 x 1,200	Full HD 1,920 x 1,080	XGA 1,024 x 768	WXGA 1,280 x 800	WUXGA 1,920 x 1,200	WXGA 1,280 x 800	WUXGA 1,920 x 1,200	XGA 1,024 x 768	WXGA 1,280 x 800	WUXGA 1,920 x 1,200	WUXGA 1,920 x 1,200	XGA 1,024 x 768	WXGA 1,280 x 800	WUXGA 1,920 x 1,200	WUXGA 1,920 x 1,200	SXGA+ 1,400 x 1,050	XGA 1,024 x 768	WXGA 1,280 x 800	WUXGA 1,920 x 1,200	XGA 1,024 x 768	XGA 1,024 x 768	WXGA 1,280 x 800	
Light Source	465W x 2	370W x 2			365W x 2	430W			370W		365W					330W				245W		245W				
Standard Outside Dimensions (W x H x D)	500mm x 270mm x 633mm (19.7" x 10.6" x 24.9") (Excluding lens and protruding parts)	537mm x 170mm x 438mm (21.1" x 6.7" x 17.2") (Excluding lens and protruding parts)			498mm x 167mm x 437 mm (19.6" x 6.6" x 17.2") (Excluding lens and protruding parts)					498mm x 135mm x 396mm (19.6" x 5.3" x 15.6") (Excluding protruding parts)										401mm x 103mm x 318mm (15.8" x 4.1" x 12.5") (Excluding protruding parts)						
Weight	Approx. 34.0kg (75.0lbs.) (Excluding lens)	Approx. 16.6kg (36.6lbs.) (Excluding lens)				Approx. 11.1kg (24.5lbs.) (Excluding lens)					Approx. 8.8kg (19.4lbs.)		Approx. 9.2kg (20.3lbs.)	Approx. 8.8kg (19.4lbs.)	Approx. 8.7kg (19.2lbs.)	Approx. 8.8kg (19.4lbs.)	Approx. 9.2kg (20.3lbs.)	Approx. 8.7kg (19.2lbs.)	Approx. 8.4kg (18.5lbs.)	Approx. 8.4kg (18.5lbs.)	Approx. 8.7kg (19.2lbs.)	Approx. 4.6kg (10.1lbs.)				
Main Features	3G / HD / SD-SDI 2 HDMI input Dual Lamp Lamp Power Mode Edge Blending Motorized Zoom , Focus, and Lens Shift	2 HDMI input ACCENTUALIZER HDCR Built-in Dual Color Wheel HDBaseT Dual Lamp Edge Blending Geometric Correction (Warping) Status Monitor Display Motorized Zoom , Focus, and Lens Shift SDI input (CP-HD9320, CP-HD9321), Portrait projection (CP-HD9320 , CP-HD9321)				2 HDMI input ACCENTUALIZER HDCR COLOR MANAGEMENT HDBaseT SDI input (CP-WU8700W, CP-WU8700B) High Efficiency Optical System Slim Design 360° / Portrait Projection Status Monitor Display Motorized Zoom , Focus, and Lens Shift Edge Blending P by P / P in P					2 HDMI input ACCENTUALIZER HDCR (CP-WU8461) P by P / P in P High Efficiency Optical System Slim Design 360° Projection Status Monitor Display Motorized Zoom , Focus, and Lens Shift HDBaseT (CP-WU8461)		2 HDMI input ACCENTUALIZER (CP-WU8451) HDCR (CP-WU8451) P by P (except for CP-X8160) / P in P (CP-WU8451) High Efficiency Optical System Slim Design 360° Projection Status Monitor Display Motorized Zoom , Focus, and Lens Shift 2.0x Zoom Standard Lens HDBaseT (CP-WU8451)				2 HDMI input P by P (CP-WX8240A, CP-WU8440) High Efficiency Optical System Slim Design Motorized Zoom , Focus, and Lens Shift				1.7x Zoom Lens Intelligent ECO Instant Stack Manual V + H Lens Shift					

### 3-Chip DLP®

Each chip is divided by a light prism into each of the three primary color chips instead of the light being directed into one unique chip. The light is then redirected and combined through the projector lens as the image. This 3-chip system makes images natural with vivid colors.

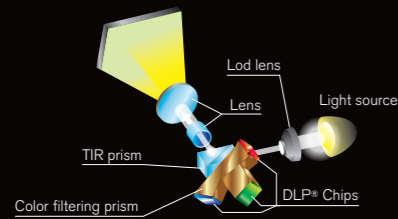

### 1-Chip DLP®

Projection method that uses a single DLP® chip to switch the red, green, and blue signals according to the color wheel. This method provides excellent color uniformity of images, durability, and is ideal for multiple projections and 24-hour use.

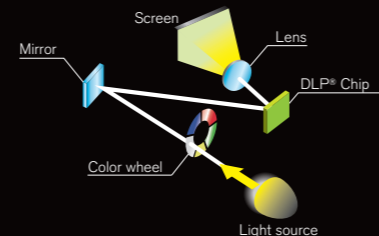

### 3 LCD Chips with Inorganic Alignment Layers

Projectors incorporate three LCD panels with inorganic alignment layers that are extremely light resistant, increasing brightness and contrast ratio. They ensure smooth images and high reliability.

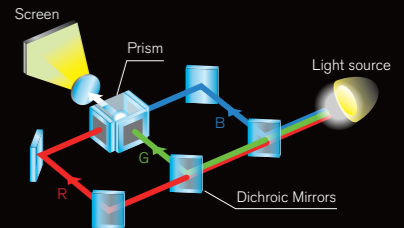



# K Series

CP-WU13K



Project images with vivid colors with high-definition on large screens. The bright 13,000-lumen flagship model with Full HD support.

## CP-WU13K

WUXGA 13,000lm

The lens of the projector is sold separately.



### High Brightness and Image Quality That Deliver Bright Vivid Colors

#### 3-Chip DLP®

Each chip is divided by a light prism into each of the three primary color chips instead of the light being directed into one unique chip. The light is then redirected and combined through the projector lens as the image. This 3-chip system makes images natural with vivid colors.

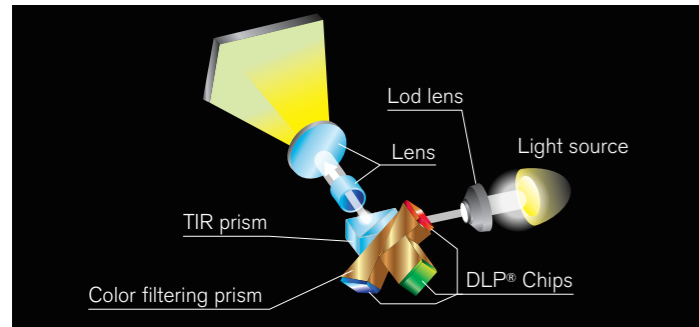

#### Dual Lamp

Equipped with a dual lamp system that achieves a high brightness of 13,000lm. The period between lamp maintenance can be extended by using the single lamp mode, which automatically chooses and turns on the lamp with lower usage hours.

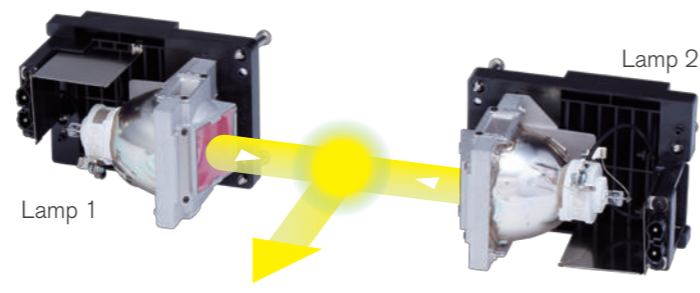

#### WUXGA

The projectors support high resolution WUXGA that covers Full HD. You can fully enjoy wide-screen images with a sense of reality.

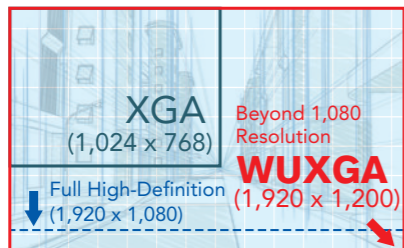

#### Brightness

Lamp mode		Brightness
Dual	Normal	13,000lm
	Eco	10,000lm
	Power	10,000 - 13,000lm
Single	Normal	6,500lm
	Eco	5,000lm
	Power	5,000lm - 6,500lm



Power mode is useful to keep brightness consistent when using multiple projectors.

### Advanced Installability and System Features for Various Uses

#### Edge Blending

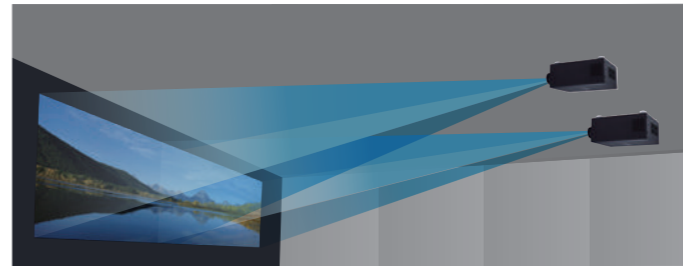

The projectors are equipped with the Edge Blending function that achieves further seamless projection of one image using multiple projectors.



#### Powered Focus and Warp

The position of the four corners, sides, and rotation of a projected image can be adjusted with Warp. Focus can be adjusted with Powered Focus. The focus and position can easily be adjusted with the remote control.

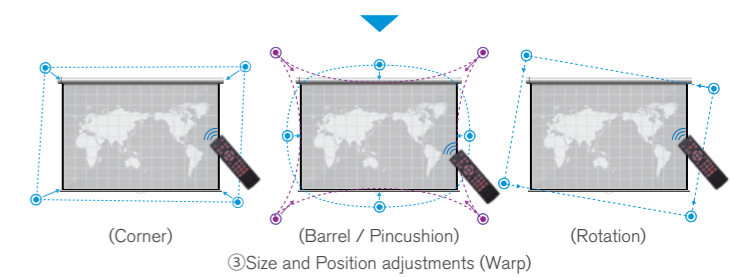
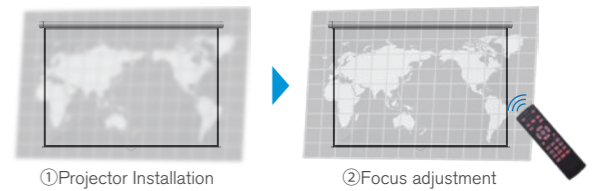

#### P by P / P in P Functions

Images from two input signals can be projected on one screen at the same time. Picture by Picture (P by P) enables you to compare two images side by side. Picture in Picture (P in P) enables you to display one image within another image. These functions are handy when you need to compare two sets of data or other material.

\* Depending on the input signal, some combinations of simultaneous displays may not be available.

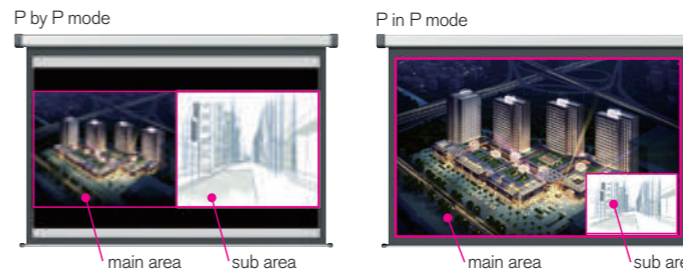

#### Motorized Lens Shift

The motorized lens shift lets you choose more convenient installation locations, even for large spaces. The figure shows the lens shift range at the ceiling mounting position. \* Not available with FL-K01 lens.

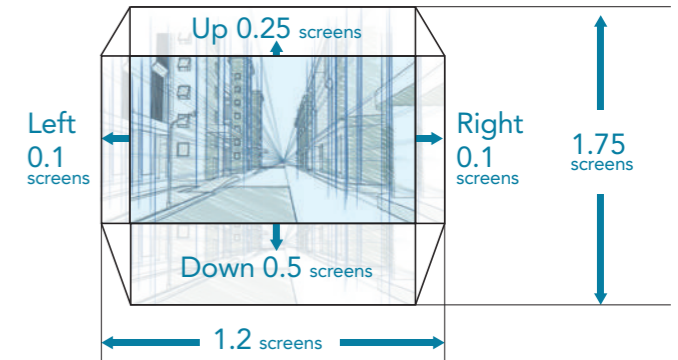

## Digital connectivity

### 4 Digital Inputs

The projector provides 4 digital inputs consisting of HDMI (x2), SDI and DVI to handle many types of installation environments.

\*\* The 3D DVI input terminal supports the WUXGA /1080 signals only. No OSD functions are available while the 3D DVI input is selected.

### SDI

Equipped with an SDI input - the standard in the broadcast industry. 3G SDI can transfer 1080P signals via a coaxial cable.



### Terminals

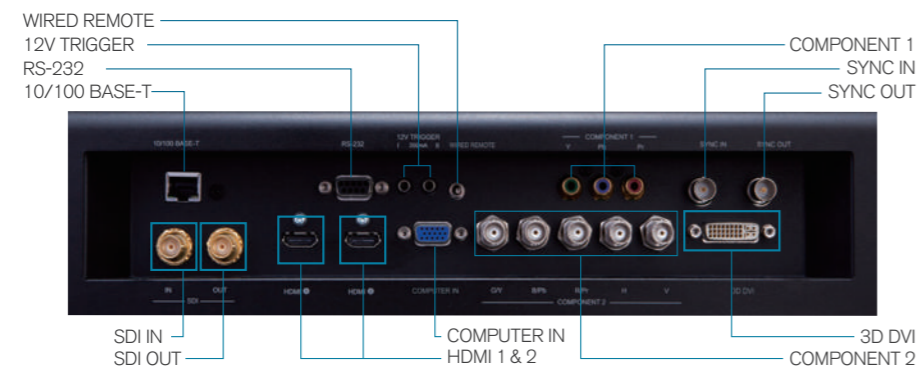

## Ensuring High Reliability and Stability

### Hybrid Filter

The finely crafted form of the projectors incorporates a two-layer filter, providing defense against dust with a pleats type filter and urethane filter. Thanks to its long life and easy maintenance, this model is ideal for use in retail, digital signage, and other environments where the projector is in constant use.



## High Brightness and Image Quality that Express Images Brilliantly

### DICOM® Simulation Mode

The DICOM® (Digital Imaging and Communications in Medicine) Simulation Mode projects grayscale images which approximate DICOM® Part 14 specifications. This mode is ideal for viewing grayscale medical images, such as X-rays, for training and educational purposes.

The projectors have a DICOM® Simulation Mode. This mode simulates the DICOM® standard, which is a standard applicable to digital communications in medicine, and is useful for displaying medical images such as X-rays. These projectors are not medical devices and are not compliant with the DICOM® standard, and neither the projector nor the DICOM® Simulation Mode should be used for medical diagnosis. Comparison photos are simulations.

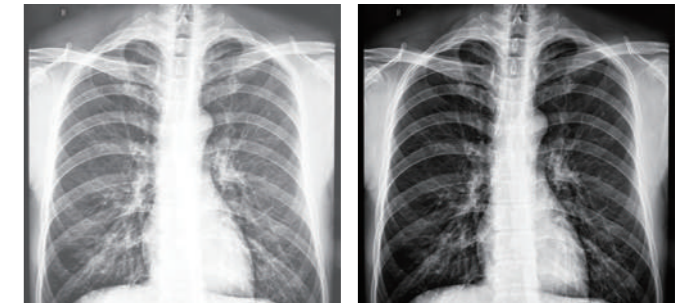

Normal Mode      DICOM® Simulation Mode

## Options

### Ceiling Mount

The ceiling mount lets you hang the projector with a distance of up to 97 cm from the ceiling. You can move the projector up and down or rotate it to finely adjust the position of the projected screen.

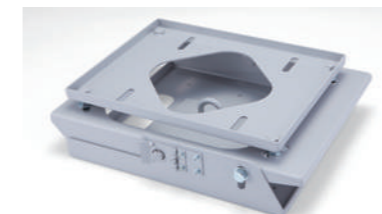

[HAS-13K]

### Frame

The stackable frames for the K series let you create a 2-level frame with projectors that are secured. They are equipped with adjustment mechanisms to tilt, elevate, and pan allowing you to finely adjust the position of the projected screen.



[FS-13K]



2-level frame configuration

## Variety of Interchangeable Lens Options

Lenses are all optional

A variety of lenses are available to match several screen sizes and installation environments. Projection is possible in diverse installation areas from small conference rooms to auditoriums, convention halls, and other large spaces.

Lens type	Projection distance for 200" screen (16:10) (Projector's front panel to screen)	Throw ratio	Projection distances for optional lenses when projecting onto a 200" screen (16:10)
<b>FL-K01</b> Short throw lens Fixed zoom	3.0m	0.67	
<b>FL-K02</b> Short throw lens Fixed zoom	5.0m	1.12	
<b>SL-K03</b> Short throw zoom lens Zoom: x1.3	6.1 - 8.2m	1.39 - 1.87	
<b>ML-K04</b> Standard zoom lens Zoom: x1.3	8.2 - 11.1m	1.87 - 2.56	
<b>LL-K05</b> Long throw zoom lens Zoom: x1.6	11.1 - 18.0m	2.56 - 4.16	
<b>UL-K06</b> Ultra long throw zoom lens Zoom: x1.6	18.0 - 30.0m	4.16 - 6.96	



Event Halls Large Conference Rooms Museum



# 9000 Series

CP-X9110 / CP-WX9210 / CP-WU9410 / CP-HD9320  
CP-X9111 / CP-WX9211 / CP-WU9411 / CP-HD9321

Models that are ideal for 24-hour use and capable of multi-projection using multiple projectors



CP-X9110 XGA 10,000lm CP-WX9210 WXGA 8,500lm CP-WU9410 WUXGA 8,500lm CP-HD9320 Full HD 8,200lm



CP-X9111\* XGA 10,000lm CP-WX9211\* WXGA 8,500lm CP-WU9411\* WUXGA 8,500lm CP-HD9321\* Full HD 8,200lm

The lens of the projector is sold separately.

\* Local availability may be limited.



## Dual Lamp

Equipped with a dual lamp system that achieves a high brightness of 10,000lm\* in a compact body weighing only 16.6kg (36.6lbs)\*\*. The period between lamp maintenance can be doubled by using the single lamp mode.

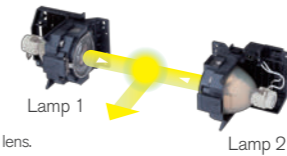

\* Only for the CP-X9110 / CP-X9111 \*\* Does not include lens.

### Brightness

Lamp mode		CP-X9110 CP-X9111	CP-WX9210, CP-WU9410 CP-WX9211, CP-WU9411	CP-HD9320 CP-HD9321
Dual	Normal	10,000lm	8,500lm	8,200lm
	Eco	7,500lm	6,400lm	6,200lm
Single	Normal	5,000lm	4,250lm	4,100lm
	Eco	3,800lm	3,200lm	3,100lm

## High Brightness and Image Quality That Deliver Bright Vivid Colors

### Built-in Dual Color Wheel

Two color wheels are built in to match usage conditions. By switching the color wheel, you can achieve an image quality to match the projected image.

Previously requiring the services of an expert, Hitachi unique technology allows you to switch the color wheel in about 10 seconds with the remote control without having to open the chassis to install the color wheel.

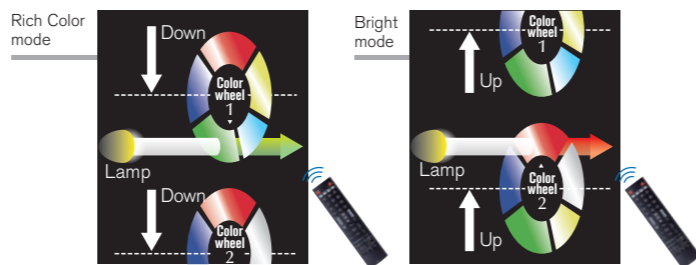

### Rich Color mode



Reproduces color in levels equivalent to digital cinema. Ideal for use in museums and for viewing videos that emphasize color.

### Bright mode



Prioritizes brightness and sharpens white colors. Achieves projections with contrast and bright images, making it ideal for presentations and other situations that require the sharing of information.

### ACCENTUALIZER

Hitachi original technology makes pictures look more real by enhancing shade, sharpness, and gloss to make pictures as clear as pictures on a flat-panel device. You can also adjust the effects by three levels according to your surroundings.



### HDCR (High Dynamic Contrast Range)

When average projectors are used in bright rooms, the darker areas of images are obscure and images become unclear.

Using this function, blurred images caused by room lighting or outside light sources are corrected, and an effect similar to increased contrast occurs. This results in clear images even in bright rooms.

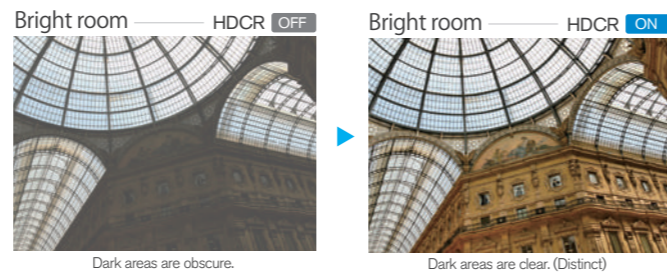

## Full HD and WUXGA

The projectors support high resolution Full HD\* and WUXGA\*\* that covers Full HD. You can fully enjoy wide-screen images with a sense of reality.

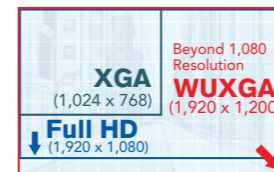

\* Only for the CP-HD9320 / CP-HD9321  
\*\* Only for the CP-WU9410 / CP-WU9411

## DICOM® Simulation Mode

The DICOM® (Digital Imaging and Communications in Medicine) Simulation Mode projects grayscale images which approximate DICOM® Part 14 specifications. This mode is ideal for viewing grayscale medical images, such as X-rays, for training and educational purposes.



Normal Mode



DICOM® Simulation Mode

The projectors have a DICOM® Simulation Mode. This mode simulates the DICOM® standard, which is a standard applicable to digital communications in medicine, and is useful for displaying medical images such as X-rays. These projectors are not medical devices and are not compliant with the DICOM® standard, and neither the projector nor the DICOM® Simulation Mode should be used for medical diagnosis. Comparison photos are simulations.

## Digital connectivity

### Multiple Digital Inputs

The projectors provide digital inputs consisting of HDBaseT™, HDMI® (x2), DVI-D, and SDI\* to handle many types of installation environments. HDBaseT™ can transmit signals with no image degradation using standard LAN cables (Cat5e/6) of up to approx. 100m. SDI\* is the standard in the broadcast industry. 3G SDI can transfer 1080P signals via a coaxial cable.

\* Only for the CP-HD9320 / CP-HD9321



### Terminals

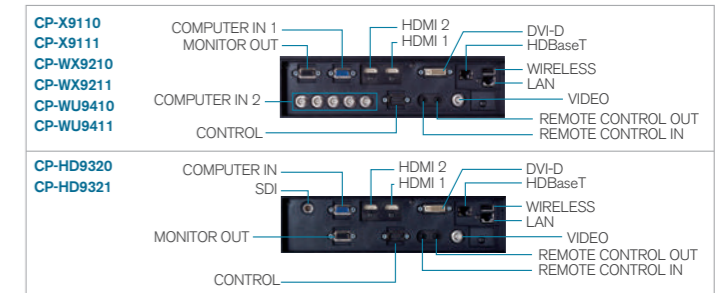

## Ensuring High Reliability and Stability

### 24 / 7 Use

Equipped with the highly reliable Dual Lamp System. If one lamp stops functioning while using in the DUAL mode, the other lamp continues to project the image with no interruption in the projection. Also, long hours of continuous operation is available with the ALTERNATIVE mode which alternates the use of the two lamps.

### ALTERNATIVE mode

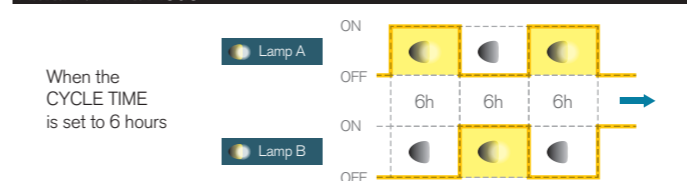

### Cooling System

Peltier elements are positioned on the rear surface of the DLP® chip and provide efficient cooling in environments with an ambient temperature of up to 50 degrees Celsius.

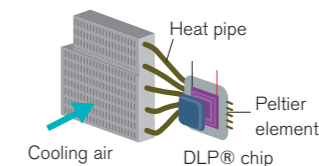

### Hybrid Filter

The finely crafted form of these projectors incorporates a three-layer filter, providing defense against dust with unwoven cloth layers and an HAF (High Air Flow) filter. Thanks to its long life and easy maintenance, these models are ideal for use in retail, digital signage, and other environments where the projector is in constant use.

## Advanced Installability and System Features for Various Uses

### Edge Blending

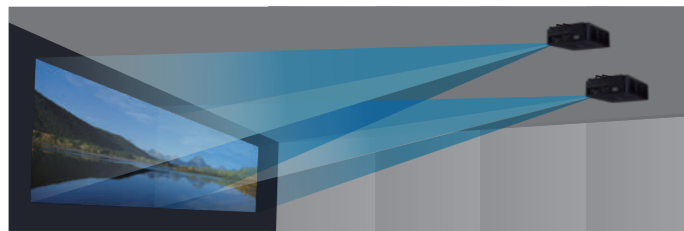

The projectors are equipped with the Edge Blending function that achieves further seamless projection of one image using multiple projectors. The 9000 series comes with various blending functions that meet the level users are looking for.

### Automatic Blending



Use a camera and quickly perform high precision blending processing automatically. \* Requires installation of a specialized application to your computer.

### Instant Blending



Perform blending processing without the use of any special equipment.

### Portrait Projection\*

You can project images that are vertically long by rotating the installation position of the projector 90 degrees. This feature makes it possible to provide various displays and image representations never before possible.

\* Only for the CP-HD9320 / CP-HD9321



### 360° Projection

The projectors can be installed facing any vertical 360 degree direction providing many projection possibilities. For example, you can install a projector to project onto a floor or ceiling. You can utilize the projectors in many different ways.



### Geometric Correction (Warping)

Geometric correction is possible from your computer by using the specialized application. Projection is possible on spherical surfaces and surfaces with corners, as well as conventional flat screens.

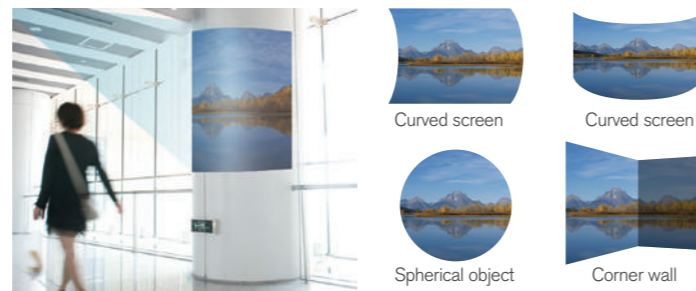

### Perfect Fit

Equipped with powered focus and Perfect fit with which the position of the four corners and four sides of a projected image can be adjusted. With the remote controller at hand, you can adjust focus and the position of an image.

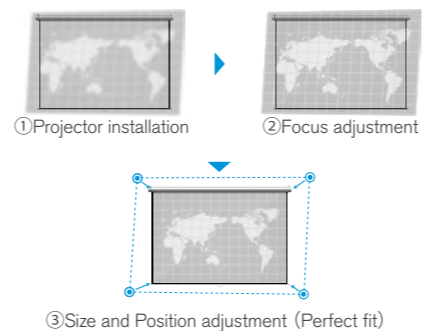

### Motorized Lens Shift

The motorized lens shift lets you choose more convenient installation locations, even for large spaces.

\* The figure below shows the lens shift range for CP-WX9210 / CP-WX9211 with the standard lens SD-903W at the ceiling mounting position.

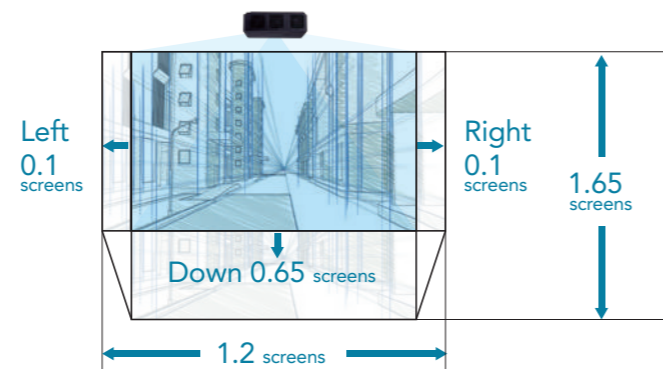

## Ultra short throw fixed lens

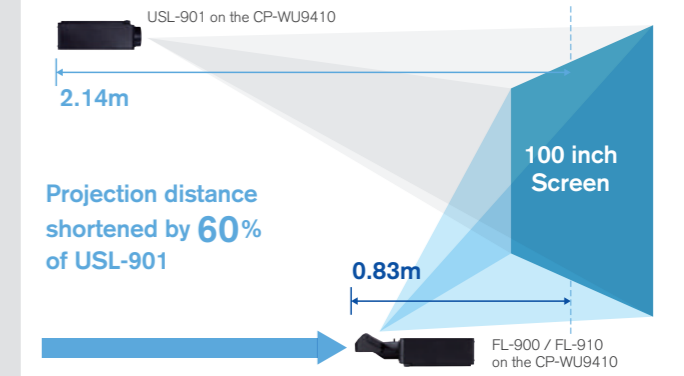

### All Glass lens

FL-900 / FL-910 is equipped with all glass lenses that reduce the blurring that occurs under changes between high and low temperature.



### Ceiling mount HAS-404U

Ceiling mount bracket with 6-axis adjustment mechanism. Adopting a jack system, perform elevation adjustment easily.

## Variety of Interchangeable Lens Options

Lenses are all optional

A variety of lenses are available to match several screen sizes and installation environments. Projection is possible in diverse installation areas from small conference rooms to auditoriums, convention halls, and other large spaces.

Lens type	Projector	Projection distance for 100" screen (Full screen) (Projector's front panel to screen)	Throw ratio	Projection distances for optional lenses when projecting onto a 100" screen (Full screen)
<b>FL-900</b> <b>FL-910</b> Ultra short throw fixed lens Zoom: x1.0	CP-X9110, CP-X9111	0.09m (4")	0.39	
	CP-WX9210, CP-WX9211	0.145m (6")	0.40	
	CP-WU9410, CP-WU9411	0.107m (4")	0.38	
	CP-HD9320, CP-HD9321	0.128m (5")	0.38	
<b>USL-901</b> Ultra short throw lens Zoom: x1.3	CP-X9110, CP-X9111	1.7 - 2.1m (66" - 82")	0.8 - 1.0	
	CP-WX9210, CP-WX9211	1.8 - 2.2m (71" - 88")	0.8 - 1.0	
	CP-WU9410, CP-WU9411	1.7 - 2.1m (67" - 84")	0.8 - 1.0	
<b>SL-902</b> Short throw lens Zoom: x1.5	CP-X9110, CP-X9111	2.5 - 3.7m (98" - 146")	1.2 - 1.8	
	CP-WX9210, CP-WX9211	2.7 - 4.0m (105" - 156")	1.2 - 1.8	
	CP-WU9410, CP-WU9411	2.5 - 3.8m (100" - 149")	1.1 - 1.7	
<b>SD-903W</b> Standard lens Zoom: x1.5	CP-WX9210, CP-WX9211	3.7 - 5.6m (147" - 220")	1.7 - 2.6	
	CP-WU9410, CP-WU9411	3.5 - 5.3m (140" - 209")	1.6 - 2.4	
	CP-HD9320, CP-HD9321	3.6 - 5.5m (143" - 215")	1.6 - 2.4	
<b>SD-903X</b> Standard lens Zoom: x1.5	CP-X9110, CP-X9111	3.5 - 5.2m (136" - 205")	1.7 - 2.5	
<b>ML-904</b> Middle throw lens Zoom: x1.5	CP-X9110, CP-X9111	5.1 - 7.8m (200" - 306")	2.5 - 3.8	
	CP-WX9210, CP-WX9211	5.5 - 8.3m (216" - 329")	2.5 - 3.8	
	CP-WU9410, CP-WU9411	5.2 - 7.9m (205" - 313")	2.4 - 3.6	
<b>LL-905</b> Long throw lens Zoom: x1.6	CP-X9110, CP-X9111	7.4 - 12.0m (291" - 471")	3.6 - 5.8	
	CP-WX9210, CP-WX9211	8.0 - 12.9m (314" - 506")	3.7 - 5.9	
	CP-WU9410, CP-WU9411	7.6 - 12.2m (298" - 482")	3.5 - 5.6	
<b>UL-906</b> Ultra long throw lens Zoom: x1.6	CP-X9110, CP-X9111	11.7 - 18.6m (462" - 732")	5.7 - 9.1	
	CP-WX9210, CP-WX9211	12.6 - 20.0m (496" - 786")	5.8 - 9.2	
	CP-WU9410, CP-WU9411	12.0 - 19.0m (472" - 749")	5.5 - 8.8	
	CP-HD9320, CP-HD9321	12.3 - 19.5m (485" - 769")	5.5 - 8.8	



Event Halls Large Conference Rooms



## 8000 Series - New models

Seamless design and High image quality

CP-X8800W / CP-X8800B / CP-WX8750W / CP-WX8750B / CP-WU8700W / CP-WU8700B / CP-WX8650W / CP-WU8600W

Providing advanced functions and flexible installation features



The lens of the projector is sold separately.

### Advanced Installability and System Features for Various Uses

#### Geometric Correction (Warping)

Geometric correction is possible from your computer by using the specialized application. Projection is possible on spherical surfaces and surfaces with corners, as well as conventional flat screens.

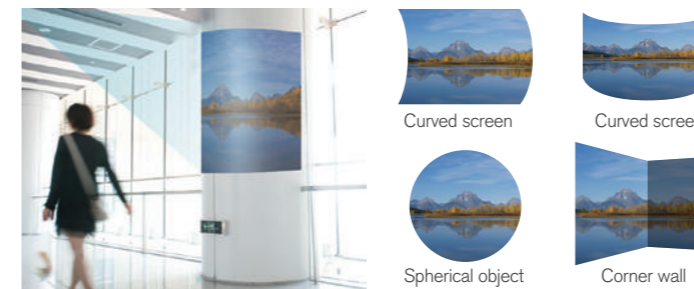

#### Various Installation

Projectors can be installed facing any 360 degree direction. In addition, by rotating the installation position of the projector 90 degrees \*1, you can project images that are vertically long. These features make it possible to provide various displays and image representations never before possible.

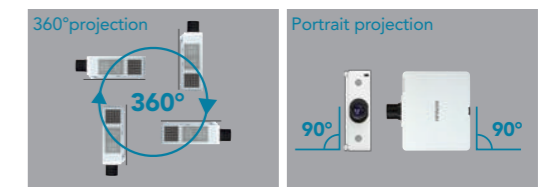

\*1 Limited to the position where the lamp door is on the top. Make sure to fix the projector before using.

### Original Hitachi technology delivers outstanding visual beauty and visibility

#### HDCR (High Dynamic Contrast Range)

When average projectors are used in bright rooms, the darker areas of images are obscure and images become unclear. Using this function, blurred images caused by room lighting or outside light sources are corrected, and an effect similar to increased contrast occurs. This results in clear images even in bright rooms.

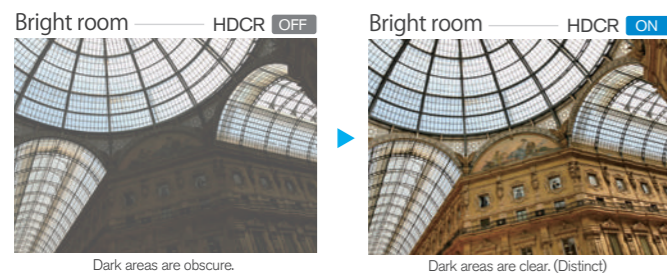

#### COLOR MANAGEMENT

This feature allows you to change HUE, SATURATION, LUMINANCE of each 6 colors (red, green, blue, cyan, magenta, and yellow) without influencing each other. With this new technology, for example, you can change only bluish colors, such as the sky, while maintaining the other colors by adjusting the HUE of the blue.

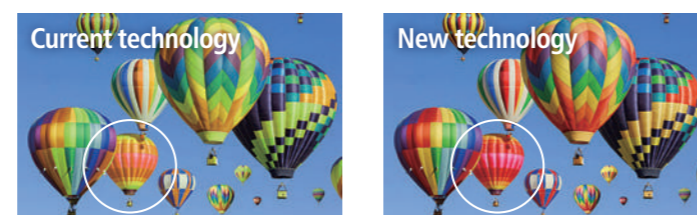

#### Edge Blending

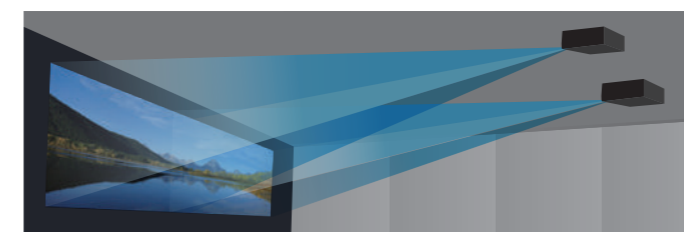

The projectors are equipped with the Edge Blending function that achieves further seamless projection of one image using multiple projectors.

#### ACCENTUALIZER

Hitachi original technology makes pictures look more real by enhancing shade, sharpness, and gloss to make pictures as clear as pictures on a flat-panel device. You can also adjust the effects by three levels according to your surroundings.



#### Image Optimizer

Equipped with IMAGE OPTIMIZER, Hitachi's original function that maintains visibility of an image through automatic image correction in accordance with lamp consumption.

\* This function may not work properly when HDCR / ACCENTUALIZER is ON.

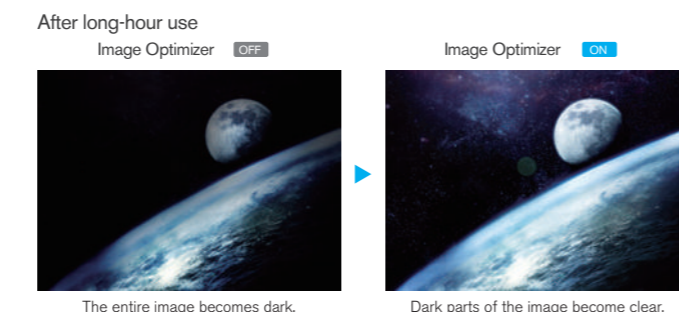

#### Edge Blending & Warping

The multiple projectors allow to project one image on a huge curved screen by using the geometric correction and the edge blending functions simultaneously.

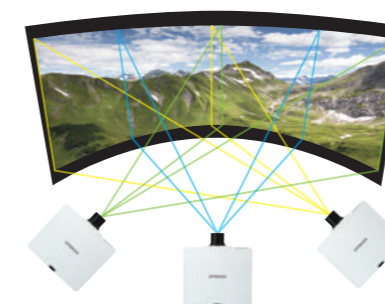

#### Motorized Lens Shift

The motorized lens shift lets you choose more convenient installation locations, even for large spaces.

\* The figure below shows the lens shift range for CP-WX8750W / CP-WX8750B / CP-WX8650W / CP-WU8700W / CP-WU8700B / CP-WU8600W with the optional middle throw lens ML-713 at the ceiling mounting position.

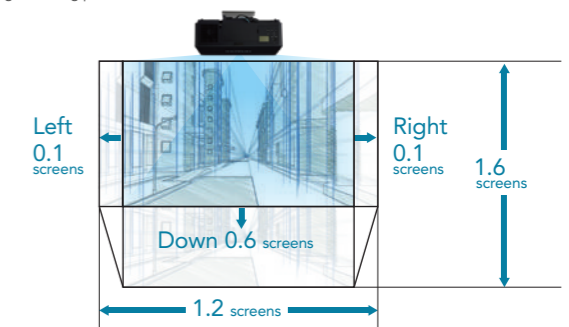

#### Picture Shift

You can adjust the image position in conformity to the black area of the screen electrically.

\* If the image of the input signal is letterboxed, it cannot be used with this function.

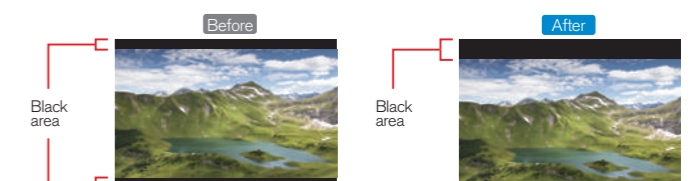



# 8000 Series

CP-X8170 / CP-WX8265 / CP-WU8460 / CP-WU8461  
CP-X8160 / CP-WX8255A / CP-WU8450 / CP-WU8451  
CP-SX8350 / CP-X8150 / CP-WX8240A / CP-WU8440



Providing advanced functions and flexible installation features

Event Halls Large Conference Rooms

CP-X8170 XGA 7,000lm	CP-WX8265 WXGA 6,500lm	CP-WU8460 WUXGA 6,000lm	CP-WU8461 WUXGA 6,000lm
CP-X8160 XGA 6,000lm	CP-WX8255A WXGA 5,500lm	CP-WU8450 WUXGA 5,000lm	CP-WU8451 WUXGA 5,000lm
CP-SX8350 SXGA+ 5,000lm	CP-X8150 XGA 5,000lm	CP-WX8240A WXGA 4,000lm	CP-WU8440 WUXGA 4,200lm



Awarded models: CP-WU8461 / CP-X8160 / CP-WX8255A / CP-WU8450 / CP-WU8451 / CP-SX8350 / CP-X8150 / CP-WX8240A / CP-WU8440  
The iF Design Award is a prestigious worldwide design award that began in 1953 in Germany, the origin of modern design. These 8000 series projectors were awarded the iF Gold Award.



\* Only for the CP-WU8461 / CP-WU8451

## Advanced Installability and System Features for Various Uses

### 2.0x Zoom Lens

Featuring a powerful 2.0x zoom lens, the projectors allow for a greater range of installation possibilities. This is particularly convenient in rooms that lack installation flexibility due to ceiling obstructions such as water sprinklers, vents, and lighting fixtures.

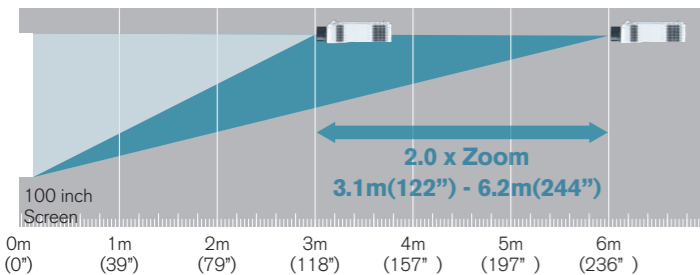

\* 1.5x zoom for the standard lens SL-702 of the CP-SX8350 / CP-X8150 / CP-WX8240A  
\* The projection distance above is for the CP-X8170.

### 360° Projection

The projectors can be installed facing any vertical 360 degree direction providing many projection possibilities. For example, you can install a projector to project onto a floor or ceiling. You can utilize the projectors in many different ways.

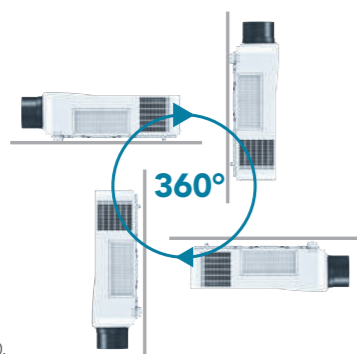

\* Not available with the CP-SX8350, CP-X8150 / CP-WX8240A / CP-WU8440.

### Lens Center Design

By aligning the center of the projector and lens, the installation position of the projector becomes simple during the design and construction of a facility.

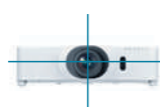

### Motorized Lens Shift

The motorized lens shift lets you choose more convenient installation locations, even for large spaces.

\* The figure below shows the lens shift range for CP-WU8460 / CP-WU8461 with the standard lens ML-703 at the ceiling mounting position.

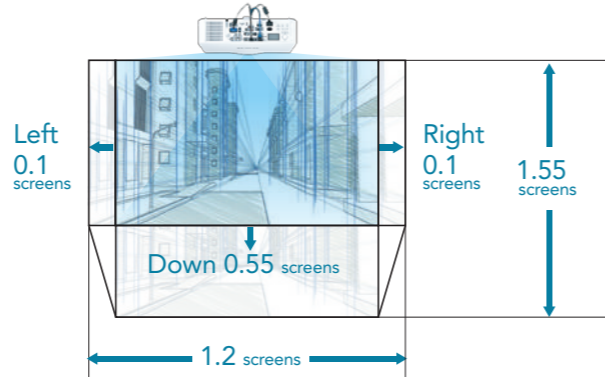

### P by P / P in P Functions

Images from two input signals can be projected on one screen at the same time. Picture by Picture (P by P) enables you to compare two images side by side. Picture in Picture (P in P) enables you to display one image within another image. These functions are handy when you need to compare two sets of data or other material.

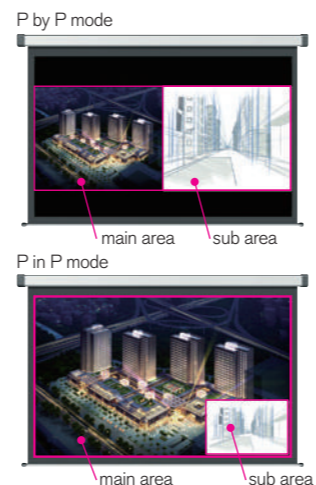

\* These functions are not available with CP-X8160 / CP-X8150 / CP-SX8350. The P in P function is available with CP-X8170 / CP-WX8265 / CP-WU8460 / CP-WU8461 / CP-WU8451.



## High Brightness and Image Quality that Express Images Brilliantly

### ACCENTUALIZER

Hitachi original technology makes pictures look more real by enhancing shade, sharpness, and gloss to make pictures as clear as pictures on a flat-panel device. You can also adjust the effects by three levels according to your surroundings.



\* Only for the CP-X8170 / CP-WX8265 / CP-WU8460 / CP-WU8461 / CP-WU8451

### HDCR (High Dynamic Contrast Range)

When average projectors are used in bright rooms, the darker areas of images are obscure and images become unclear. Using this function, blurred images caused by room lighting or outside light sources are corrected, and an effect similar to increased contrast occurs. This results in clear images even in bright rooms.

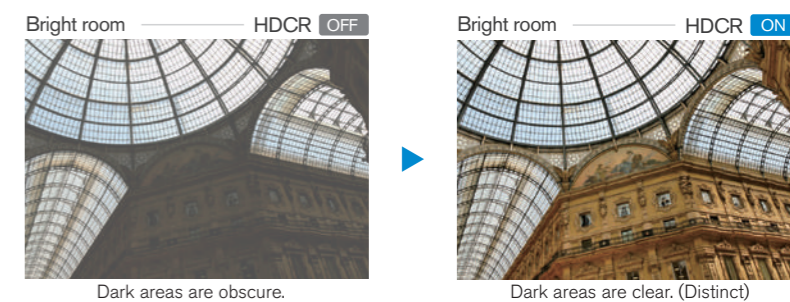

\* Only for the CP-WU8461 / CP-WU8451

### DICOM® Simulation Mode

The DICOM®(Digital Imaging and Communications in Medicine) Simulation Mode projects grayscale images which approximate DICOM® Part 14 specifications. This mode is ideal for viewing grayscale medical images, such as X-rays, for training and educational purposes.

The projectors have a DICOM® Simulation Mode. This mode simulates the DICOM® standard, which is a standard applicable to digital communications in medicine, and is useful for displaying medical images such as X-rays. These projectors are not medical devices and are not compliant with the DICOM® standard, and neither the projector nor the DICOM® Simulation Mode should be used for medical diagnosis. Comparison photos are simulations.

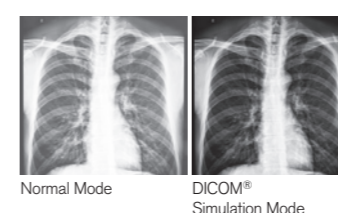

### High Efficiency Optical System

The projectors achieve a brightness of the highest class in the industry by adopting a short arc length lamp with a small F-number lens.

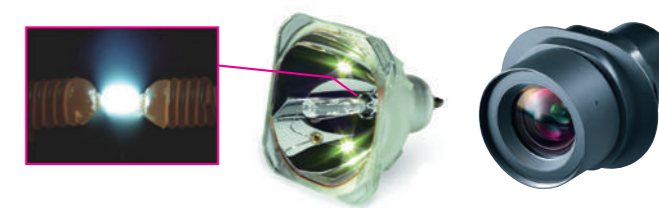

Continued on page 16 and 17.





## Ensuring High Reliability and Stability

### Hybrid Filter

The projectors use a three-layer filter with two layers of unwoven cloth and an HAF (High Air Flow) filter. The filter can last up to 20,000 hours\* without cleaning, reducing maintenance time.

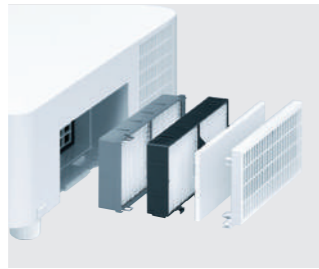

\* 15,000 hours for CP-SX8350 / CP-X8150 / CP-WX8240A / CP-WU8440.

\* Varies according to usage environment.

### Easy Maintenance

The lamp door and the filter cover are located on both sides, facilitating maintenance and replacement when the projector is installed on the ceiling. The serial number and MAC address are also labeled on the side chassis for easy readability.

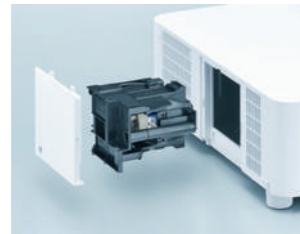

### Inorganic LCD panels

Hitachi 3LCD projectors incorporate three LCD panels with inorganic alignment layers that are extremely light resistant, increasing brightness and contrast ratio. They ensure smooth images and high reliability.

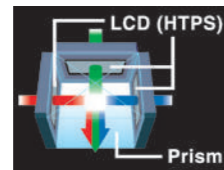

HTPS (High Temperature Poly-Silicon)

## Various Network Features

### Convenient Networking

Manage and control multiple projectors over your LAN with Centralized Reporting, Scheduling, E-mail Alerts, and My Image (Image Transfer)

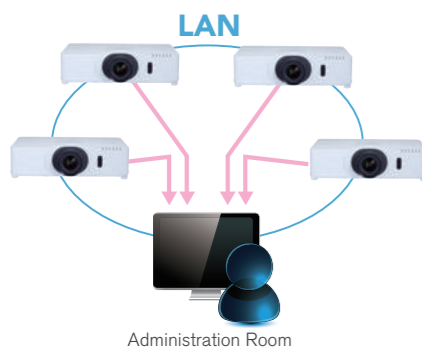

Administration Room

### Wireless Capability (Option)

Connect a projector to a computer using the optional USB wireless adapter. The adapter supports IEEE802.11b/g/n. Use the adapter cover to prevent the USB wireless adapter from coming off easily.



Without an access point

With an access point

### Smart Device Control

By plugging the USB wireless adapter to the projector and using the dedicated free online application developed by Hitachi, projectors can be controlled from a tablet or smartphone.\*



\* See the Hitachi website for details [http://www.hitachi.co.jp/proj/en/apps/pj\\_connection.html](http://www.hitachi.co.jp/proj/en/apps/pj_connection.html)

**Hardware and software requirements for network presentation capability OS:** One of the following, Windows Vista® (Service Pack 1 or later), Windows® 7, Windows® 8/8.1 **CPU:** Pentium®4 (2.8GHz or higher) **Graphic card:** 16bit, XGA or higher (When using the "Live Viewer" it is recommended that the display resolution of your computer be set to 1,024x768.) **Memory:** 512 MB or higher **Hard disk space:** 100MB or higher **Web browser:** Internet Explorer®8 or higher **CD-ROM drive**

\* If many computers are connected to the network or the connected computer is under excessive load, higher specifications may be required.

### Monitoring Projector Status

The projectors allow you to get the information displayed on the status monitor and more on your tablet or smartphone with the latest dedicated free online application whenever you need, even if you are not close to the projector.

\* Available information depends on the model of projector. The optional USB wireless adapter USB-WL-11N supporting IEEE801.11b/g/n is required when you connect the projector to a wireless network.



### Status Monitor

The status monitor is a sub-LCD located on the rear panel of the projector\*. It displays the present condition of the projector, including errors, setup information, and error history.

\* Except for CP-SX8350 / CP-X8150 / CP-WX8240A / CP-WU8440

#### Real time monitoring

• Lamp time • Filter time  
• Projector usage time • IP Address

#### Error and alarm message

• Cover error • Lamp error • Temperature error  
• Filter cleaning time and more...



An error message turns on.

## Digital connectivity

Equipped with 2 HDMI input terminals for the current widely-used interface. In addition, the new models of 8000 series have more rich digital connectivity, DisplayPort, HDBaseT™, and SDI\* input terminals.

\* Only for the CP-WU8700W / CP-WU8700B

#### Terminals

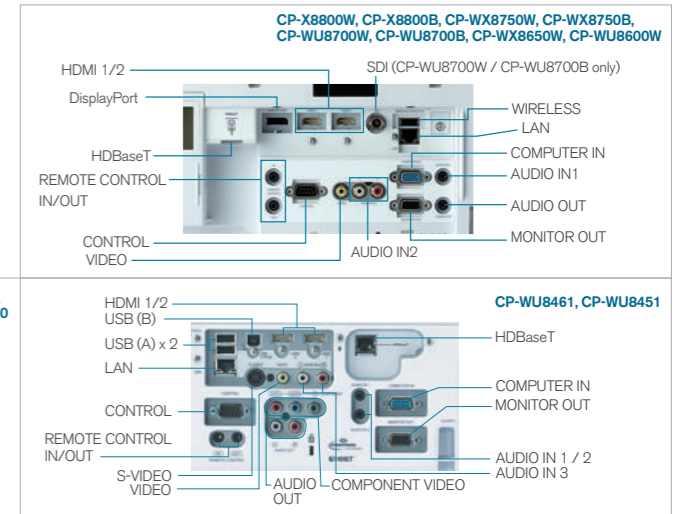
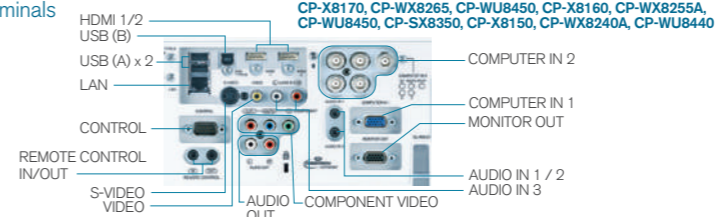

## Variety of Interchangeable Lens Options

A variety of lenses are available to match several screen sizes and installation environments. Projection is possible in diverse installation areas from small conference rooms to auditoriums, convention halls, and other large spaces.

Lens type	Projector	Projection distance for 100" screen (Full screen) (Projector's front panel to screen)	Throw ratio	Projection distances for optional lenses when projecting onto a 100" screen (Full screen)
<b>FL-701</b> Fixed short throw lens Zoom: Fixed	CP-X8800W, CP-X8800B CP-WX8750W, CP-WX8750B, CP-WX8650W CP-WU8700W, CP-X8700B, CP-WU8600W CP-X8170, CP-X8160 CP-WX8265, CP-WX8255A CP-WU8460, CP-WU8461, CP-WU8450, CP-WU8451, CP-WU8440 CP-SX8350 CP-X8150 CP-WX8240A	1.7m (67")	0.8	
		1.8m (71")	0.8	
		1.8m (69")	0.8	
		1.7m (67")	0.8	
		1.8m (71")	0.8	
		1.8m (69")	0.8	
1.7m (66")	1.0			
2.1m (83")	1.0			
2.2m (88")	1.0			
<b>SL-702</b> <sup>*1</sup> Short throw lens Zoom: x1.5	CP-X8170, CP-X8160 CP-WX8265, CP-WX8255A CP-WU8460, CP-WU8461, CP-WU8450, CP-WU8451, CP-WU8440 CP-SX8350 CP-X8150 CP-WX8240A	2.5 - 3.7m (97" - 145")	1.2 - 1.8	
		2.6 - 3.9m (102" - 154")	1.2 - 1.8	
		2.5 - 3.8m (100" - 151")	1.2 - 1.8	
		2.4 - 3.7m (96" - 144")	1.2 - 1.8	
		3.1 - 4.6m (120" - 181")	1.5 - 2.2	
		3.2 - 4.9m (127" - 192")	1.5 - 2.2	
<b>SL-712</b> Short throw lens Zoom: x1.5	CP-X8800W, CP-X8800B CP-WX8750W, CP-WX8750B, CP-WX8650W CP-WU8700W, CP-WU8700B, CP-WU8600W CP-X8170, CP-X8160 CP-WX8265, CP-WX8255A CP-WU8460, CP-WU8461, CP-WU8450, CP-WU8451, CP-WU8440 CP-SX8350 CP-X8150 CP-WX8240A	2.5 - 3.7m (97" - 146")	1.2 - 1.8	
		2.6 - 3.9m (102" - 154")	1.2 - 1.8	
		2.5 - 3.8m (100" - 151")	1.2 - 1.8	
		2.5 - 3.7m (97" - 145")	1.2 - 1.8	
		2.6 - 3.9m (102" - 154")	1.2 - 1.8	
		2.5 - 3.8m (100" - 151")	1.2 - 1.8	
2.4 - 3.7m (96" - 144")	1.5 - 2.2			
3.1 - 4.6m (120" - 181")	1.5 - 2.2			
3.2 - 4.9m (127" - 192")	1.5 - 2.2			
<b>ML-703</b> <sup>*2</sup> Middle throw lens Zoom: x2.0	CP-X8170, CP-X8160 CP-WX8265, CP-WX8255A CP-WU8460, CP-WU8461, CP-WU8450, CP-WU8451, CP-WU8440 CP-SX8350 CP-X8150 CP-WX8240A	3.1 - 6.2m (122" - 242")	1.5 - 3.0	
		3.3 - 6.5m (129" - 257")	1.5 - 3.0	
		3.2 - 6.4m (127" - 252")	1.5 - 3.0	
		3.1 - 6.1m (121" - 241")	1.5 - 3.0	
		3.9 - 7.7m (153" - 303")	1.9 - 3.8	
		4.1 - 8.1m (162" - 321")	1.9 - 3.8	
<b>ML-713</b> Middle throw lens Zoom: x1.7	CP-X8800W, CP-X8800B CP-WX8750W, CP-WX8750B, CP-WX8650W CP-WU8700W, CP-WU8700B, CP-WU8600W CP-X8170, CP-X8160 CP-WX8265, CP-WX8255A CP-WU8460, CP-WU8461, CP-WU8450, CP-WU8451, CP-WU8440 CP-SX8350 CP-X8150 CP-WX8240A	3.6 - 6.1m (142" - 240")	1.7 - 3.0	
		3.8 - 6.4m (149" - 252")	1.7 - 3.0	
		3.7 - 6.3m (146" - 248")	1.7 - 3.0	
		3.6 - 6.1m (141" - 239")	1.7 - 3.0	
		3.8 - 6.4m (148" - 251")	1.7 - 3.0	
		3.7 - 6.3m (146" - 248")	1.7 - 3.0	
3.6 - 6.0m (140" - 237")	1.7 - 3.0			
4.5 - 7.6m (176" - 298")	2.2 - 3.7			
4.7 - 8.0m (186" - 315")	2.2 - 3.7			
<b>LL-704</b> Long throw lens Zoom: x1.7	CP-X8800W, CP-X8800B CP-WX8750W, CP-WX8750B, CP-WX8650W CP-WU8700W, CP-WU8700B, CP-WU8600W CP-X8170, CP-X8160 CP-WX8265, CP-WX8255A CP-WU8460, CP-WU8461, CP-WU8450, CP-WU8451, CP-WU8440 CP-SX8350 CP-X8150 CP-WX8240A	5.9 - 10.0m (232" - 395")	2.8 - 4.9	
		6.2 - 10.5m (244" - 415")	2.8 - 4.9	
		6.1 - 10.3m (240" - 407")	2.8 - 4.9	
		5.9 - 10.0m (231" - 392")	2.8 - 4.9	
		6.2 - 10.5m (244" - 415")	2.8 - 4.9	
		6.1 - 10.3m (240" - 407")	2.8 - 4.9	
5.8 - 9.9m (229" - 389")	2.8 - 4.9			
7.3 - 12.4m (288" - 490")	3.6 - 6.1			
7.8 - 13.2m (305" - 520")	3.6 - 6.1			
<b>UL-705</b> Ultra long throw lens Zoom: x1.7	CP-X8800W, CP-X8800B CP-WX8750W, CP-WX8750B, CP-WX8650W CP-WU8700W, CP-WU8700B, CP-WU8600W CP-X8170, CP-X8160 CP-WX8265, CP-WX8255A CP-WU8460, CP-WU8461, CP-WU8450, CP-WU8451, CP-WU8440 CP-SX8350 CP-X8150 CP-WX8240A	10.0 - 17.0m (395" - 671")	4.9 - 8.3	
		10.5 - 17.9m (415" - 705")	4.9 - 8.3	
		10.3 - 17.6m (407" - 691")	4.9 - 8.3	
		10.0 - 16.9m (393" - 667")	4.9 - 8.3	
		10.5 - 17.9m (415" - 705")	4.9 - 8.3	
		10.3 - 17.6m (407" - 691")	4.9 - 8.3	
9.9 - 16.8m (390" - 662")	4.9 - 8.3			
12.4 - 21.1m (487" - 830")	6.0 - 10.3			
13.1 - 22.3m (516" - 879")	6.0 - 10.3			

\*1 SL-702 comes standard on the CP-SX8350 / CP-X8150 / CP-WX8240A.

\*2 ML-703 comes standard on the CP-X8170 / CP-X8160 / CP-WU8460 / CP-WU8461 / CP-WU8450 / CP-WU8451 / CP-WU8440 / CP-WX8265 / CP-WX8255A.



Small and Midsize Conference Rooms

Classrooms

# 5000 Series 4000 Series



Projectors perfect for classrooms, or small and midsize conference rooms

## Advanced Installability and System Features for Various Uses

### 1.7x Zoom Lens

Featuring a powerful 1.7x manual zoom lens, the projectors allow for a greater range of installation possibilities. This is particularly convenient in rooms that lack installation flexibility due to ceiling obstructions such as water sprinklers, vents, and lighting fixtures.

\* The projection distance below is for the CP-X5022WN.

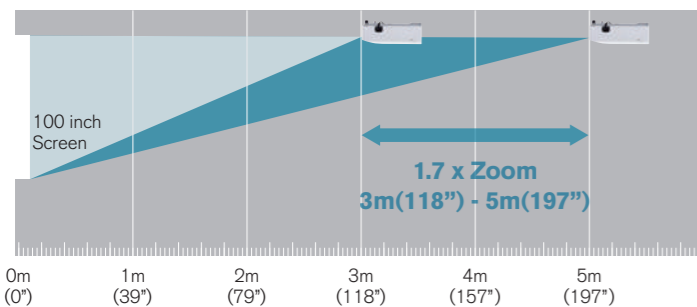

### Manual Optical Lens Shift

Manually shift the lens horizontally and vertically, to position the image on the screen without causing any distortion. After ceiling mounting, fine adjustments can be done with a screwdriver and/or hexagonal wrench.

\* A hexagonal wrench is included in the product package.

\*\* The figure is for the CP-WX4022WN.

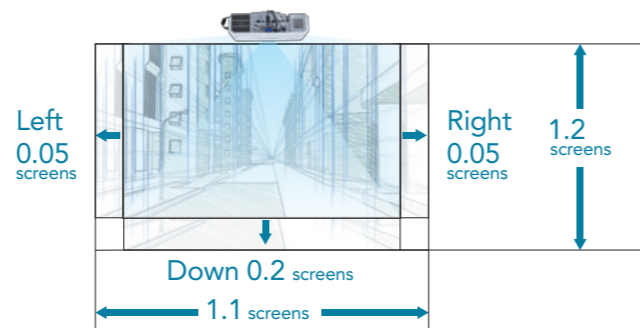

### Instant Stack

Instant Stack lets you place one projector on top of another to project the same image from both onto a screen for added brightness. Overlaying the image is made easier with built-in tools including RS-232C control, Perfect Fit, Lens Shift, and stacking alignment peg holes.

#### Dual mode

Turns on the projectors at the same time.

#### Alternate mode

Turns on the projectors alternately.



#### Backup function



When ALTERNATE is selected and an error occurs on one projector, causing the lamp to turn off, the other projector will automatically start to operate.

\* If the RS-232C cable is disconnected or AC power is not supplied, the other projector will not turn on.



\* When stacking projectors, there are various precautions and function limitations you should be aware of. Please ask your dealer for details.

### Perfect Fit

Perfect Fit allows you to make image adjustments by independently moving the individual corners and sides. Ideal for complex installations where sizing the screen for image display is more difficult.

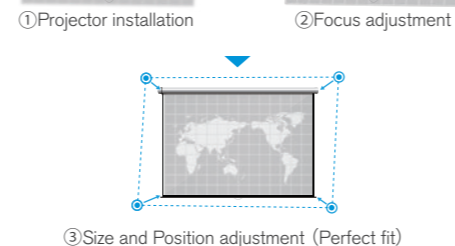

### Terminals

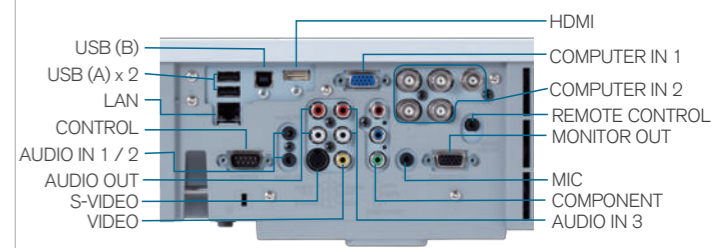

## Various Network Features

### Convenient Networking

Manage and control multiple projectors over your LAN with Centralized Reporting, Scheduling, E-mail Alerts, and My Image (Image Transfer)

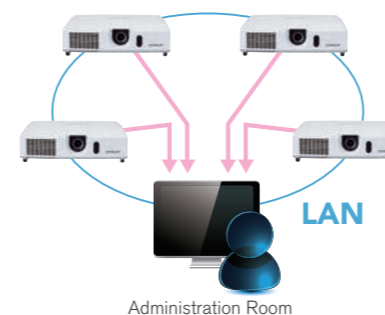

### Wireless Capability (Option)

Connect a projector to a computer using the optional USB wireless adapter. The adapter supports IEEE802.11 b/g/n.



### Smart Device Control

By plugging the USB wireless adapter to the projector and using the dedicated free online application developed by Hitachi, projectors can be controlled from a tablet or smartphone.

\* See the Hitachi website for details [http://www.hitachi.co.jp/proj/en/apps/pj\\_connection.html](http://www.hitachi.co.jp/proj/en/apps/pj_connection.html)

**Hardware and software requirements for network presentation capability OS:** One of the following. Windows Vista® (Service Pack 1 or later), Windows® 7, Windows® 8/8.1 **CPU:** Pentium®4 (2.8GHz or higher) **Graphic card:** 16bit, XGA or higher (When using the "Live Viewer" it is recommended that the display resolution of your computer be set to 1,024x768.) **Memory:** 512 MB or higher **Hard disk space:** 100MB or higher **Web browser:** Internet Explorer®8 or higher **CD-ROM drive**

\* If many computers are connected to the network or the connected computer is under excessive load, higher specifications may be required.

## ECO

### Saver Mode

This feature developed by Hitachi reduces the projector lamp brightness and consumption of power, resulting in considerable energy savings. Set the Saver mode time from 1 to 30 minutes, and if the projected image does not change in that time, Saver mode activates. Saver mode can also be activated manually with the remote control.

### Intelligent Eco Mode

This feature developed by Hitachi automatically changes the brightness of the lamp according to the level of the input signal. Lamp brightness is reduced when a darker image is projected and returns to normal when a brighter image is projected, eliminating unnecessary energy consumption from the lamp.



## Ensuring High Reliability and Stability

### Hybrid Filter

The filter is made of two layers on unwoven cloth and lasts up to approximately 5,000 hours\* without cleaning, reducing maintenance time.

\* Varies according to usage environment

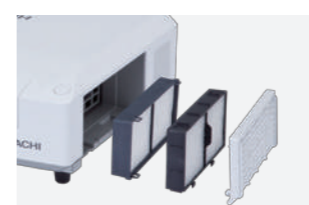

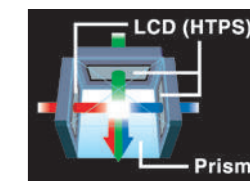

### Inorganic LCD panels

Hitachi 3LCD projectors incorporate three LCD panels with inorganic alignment layers that are extremely light resistant, increasing brightness and contrast ratio. They ensure smooth images and high reliability.



HTPS (High Temperature Poly-Silicon)

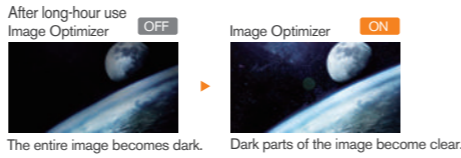
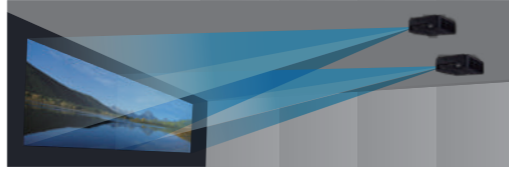

# Features

			3-Chip DLP®	1-Chip DLP®										3 LCD																
			K Series	9000 Series						8000 Series										5000 Series 4000 Series										
Model Name			CP-WU13K	CP-X9110 CP-X9111	CP-WX9210 CP-WX9211	CP-WU9410 CP-WU9411	CP-HD9320 CP-HD9321	CP-X8800W CP-X8800B	CP-WX8750W CP-WX8750B	CP-WU8700W CP-WU8700B	CP-WX8650W	CP-WU8600W	CP-X8170	CP-WX8265	CP-WU8460	CP-WU8461	CP-X8160	CP-WX8255A	CP-WU8450	CP-WU8451	CP-SX8350	CP-X8150	CP-WX8240A	CP-WU8440	CP-X5022WN	CP-X4022WN	CP-WX4022WN			
Digital Connectivity	3G SDI	Equipped with an SDI input – the standard in the broadcast industry. 3G SDI can transfer 1080P signals via a coaxial cable.	●				●			●																				
	2 HDMI input	Equipped with 2 terminals for the current widely-used interface.	●	●	●	●	●	●	●	●	●	●	●	●	●	●	●	●	●	●	●	●	●	●	●	●	●	●	●	
	HDBaseT™	Signals can be transmitted with no image degradation using standard LAN cables (Cat5e/6) of up to approx. 100m.		●	●	●	●	●	●	●	●	●				●					●									
	DVI	Connection via a digital DVI terminal greatly reduces image deterioration, ensuring high picture quality of digital sources. * CP-WU13K displays an image with the original input resolution of the source in the center of the screen.	● (3D DVI)	●	●	●	●																							
High Brightness and Image Quality	High Efficiency Optical System	The projectors achieve a brightness of the highest class in the industry by adopting a short arc length lamp with a small F-number lens.	●	●	●	●	●	●	●	●	●	●	●	●	●	●	●	●	●	●	●	●	●	●	●	●	●	●	●	
	ACCENTUALIZER	Hitachi's original image enhancement technology that emphasizes shade, sharpness, and gloss to achieve more vivid images.		●	●	●	●	●	●	●	●	●	●	●	●						●									
	HDCR (High Dynamic Contrast Range)	HDCR is Hitachi's original technology that produces clear images in bright environments.		●	●	●	●	●	●	●	●	●	●								●									
	IMAGE OPTIMIZER	Equipped with IMAGE OPTIMIZER, Hitachi's original function that maintains visibility of an image through automatic image correction in accordance with lamp condition. 							●	●	●	●	●																	
	Color Management	You can adjust hue, saturation, and luminance of 6 colors: red, green, blue, cyan, magenta, and yellow independently from the user menu.							●	●	●	●	●																	
	3-chip display device	This 3-chip system can project 3-primary-color (Red, Green, Blue) images continuously, and makes images natural with vivid colors.	●						●	●	●	●	●	●	●	●	●	●	●	●	●	●	●	●	●	●	●	●	●	●
	Dual Color Wheel	Separate color wheels with emphasis on brightness and color that can achieve images to suit the purpose.		●	●	●	●																							
	DICOM® Simulation Mode	Picture mode that achieves a gradation close to the DICOM® standard. * These projectors are not approved medical devices. They should not be used for actual medical diagnosis.	●	●	●	●	●	●	●	●	●	●	●	●	●	●	●	●	●	●	●	●	●	●	●	●	●	●	●	●
Installability and System Features	Edge Blending	Corrects the shape of images and further overlaps them seamlessly to use multiple projectors to project a single image. 	●	●	●	●	●	●	●	●	●	●	●	●	●	●	●	●	●	●	●	●	●	●	●	●	●	●	●	
	Geometric Correction (Warping)	Corrects the shape of images to make projections on various types of surfaces possible.		●	●	●	●	●	●	●	●	●																		
	Perfect Fit / Warp	Use the remote controller to adjust the four corners and four sides of a projected image and quickly fix distortions of images. * CP-WU13K supports rotation adjustment. 	● (Warp)	●	●	●	●	●	●	●	●	●	●	●	●	●	●	●	●	●	●	●	●	●	●	●	●	●	●	●
	Motorized Lens Shift	Lens shift is motorized and can be adjusted on a keypad or remote control.	●	●	●	●	●	●	●	●	●	●	●	●	●	●	●	●	●	●	●	●	●	●	●	●	●	●	●	●
	Manual Lens Shift	Lens shift can be easily adjusted manually.																								●	●	●		
	Interchangeable Lens Options	Significantly increase projection distance with optional interchangeable lenses.	●	●	●	●	●	●	●	●	●	●	●	●	●	●	●	●	●	●	●	●	●	●	●	●	●	●	●	●
	Lens Center	By aligning the center of the projector and the lens, the installation position of the projector is simplified during the design and construction of a facility.		●	●	●	●	●	●	●	●	●	●	●	●	●	●	●	●	●	●	●	●	●	●	●	●	●	●	●
	Picture shift	You can adjust the image position in conformity to the black area of the screen electrically. 								●	●	●	●	●																
Picture by Picture	Simultaneously project images from 2 different inputs side-by-side. *1 It enables to display images from 2 different digital inputs (HDMI2 and another) side-by-side.	●	●*1	●*1	●*1	●*1	●*1	●*1	●*1	●*1	●*1	●*1	●*1	●*1	●*1	●*1	●*1	●*1	●*1	●*1	●*1	●*1	●*1	●*1	●*1	●*1	●*1	●*1	●*1	

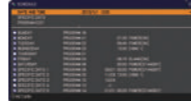
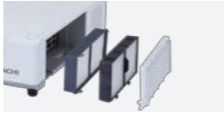
# Features

			3-Chip DLP®	1-Chip DLP®										3 LCD															
			K Series	9000 Series					8000 Series										5000 Series 4000 Series										
Model Name			CP-WU13K	CP-X9110 CP-X9111	CP-WX9210 CP-WX9211	CP-WU9410 CP-WU9411	CP-HD9320 CP-HD9321	CP-X8800W CP-X8800B	CP-WX8750W CP-WX8750B	CP-WU8700W CP-WU8700B	CP-WX8650W	CP-WU8600W	CP-X8170	CP-WX8265	CP-WU8460	CP-WU8461	CP-X8160	CP-WX8255A	CP-WU8450	CP-WU8451	CP-SX8350	CP-X8150	CP-WX8240A	CP-WU8440	CP-X5022WN	CP-X4022WN	CP-WX4022WN		
Installability and System Features	Picture in Picture	<p>Display an image from a different source in the sub area.</p> <p>*1 It enables display of images from 2 different digital inputs (HDMI2 and another) simultaneously.</p> 	●	● <sup>*1</sup>	● <sup>*1</sup>	● <sup>*1</sup>	● <sup>*1</sup>	● <sup>*1</sup>	● <sup>*1</sup>	● <sup>*1</sup>	● <sup>*1</sup>	● <sup>*1</sup>	● <sup>*1</sup>	● <sup>*1</sup>	● <sup>*1</sup>	● <sup>*1</sup>				● <sup>*1</sup>									
	360 Degree Projection	The projectors can be installed facing upwards, downwards, or other wide degree of vertical orientations.		●	●	●	●	●	●	●	●	●	●	●	●	●	●	●	●	●	●								
	Portrait Projection	You can project images that are vertically long by rotating the installation position of the projector 90 degrees. This feature makes it possible to provide various displays and image representations.					●	●	●	●	●	●																	
	Mechanical Shutter	The shutter blocks the projector light letting you quickly display and hide images while the projector is on.		●	●	●	●	●																					
	Instant Stack	Use 2 projectors by superimposing their images.			●	●	●	●	●	●	●	●	●	●	●	●	●	●	●	●	●	●	●	●	●	●	●	●	●
	Schedule Setting	<p>Set schedules for projectors to turn them ON or OFF at a set time, or activate other functions.</p> <p>* Available from the OSD menu on 9000 series models only. Set from a computer via a LAN connection.</p> 			●	●	●	●	●	●	●	●	●	●	●	●	●	●	●	●	●	●	●	●	●	●	●	●	●
Network	Projector Control	Control and manage projectors using a network.	●	●	●	●	●	●	●	●	●	●	●	●	●	●	●	●	●	●	●	●	●	●	●	●	●	●	●
	Network Presentation	Connect the projectors to a network with a LAN cable and project images from a PC or Mac computer via the network.		●	●	●	●	●	●	●	●	●	●	●	●	●	●	●	●	●	●	●	●	●	●	●	●	●	●
	Wireless Capability (Option)	Projectors and computers can be connected via Wi-Fi. Wirelessly project images, and manage and control projectors.		●	●	●	●	●	●	●	●	●	●	●	●	●	●	●	●	●	●	●	●	●	●	●	●	●	●
	Smart Device Control	Download and install the dedicated free online application "Projector Quick Connection" and wirelessly control the projector from devices running iOS or Android™ like a remote control. The application also allow to get the information on the projector's status and to project pictures, documents, etc. from the devices.		●	●	●	●	●	●	●	●	●	●	●	●	●	●	●	●	●	●	●	●	●	●	●	●	●	●
	Industry Standard Compatibility	AMX Device Discovery and Creston Roomview are embedded to projectors, providing out of the box compatible industry standard solutions.		●	●	●	●	●	●	●	●	●	●	●	●	●	●	●	●	●	●	●	●	●	●	●	●	●	●
ECO	Saver Mode	Reduces power consumption by reducing the lamp brightness if the image signal level does not change after a set time (1 to 30 minutes).																								●	●	●	
	Intelligent Eco Mode	Automatically adjusts the output of the lamp to match the image signal. Lamp brightness is reduced for dark images that reduces the power used by the lamp, thus leading to reduced power consumption of projectors.																								●	●	●	
High Reliability and Stability	Hybrid Filter	<p>Hitachi's multi-layer filters reduce the burden of maintenance by extending the period between filter cleaning.</p> 	●	●	●	●	●	●	●	●	●	●	●	●	●	●	●	●	●	●	●	●	●	●	●	●	●	●	●
	Inorganic LCD	Hitachi 3LCD projectors incorporate three LCD panels with inorganic alignment layers that are extremely light resistant, increasing brightness and contrast ratio. They ensure smooth images and high reliability.						●	●	●	●	●	●	●	●	●	●	●	●	●	●	●	●	●	●	●	●	●	
	Status Monitor	A sub-LCD located on the rear panel. It displays the present condition of the projector, including errors, setup information, and error history.		●	●	●	●	●	●	●	●	●	●	●	●	●	●	●	●	●	●								
	Dual Lamp System	By alternating the use of each lamp, the replacement period can be extended twofold. A backup mode is also available, making recovery from a failed lamp fast. This mode immediately switches to the second lamp if the first stops functioning.	●	●	●	●	●																						

# Specifications

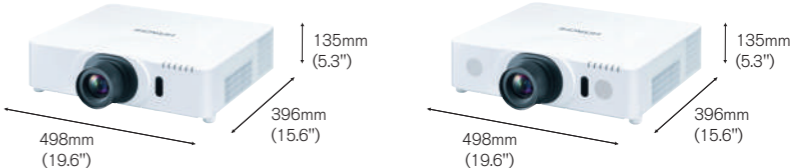
		K Series	9000 Series				8000 Series												
Model name		CP-WU13K	CP-X9110 CP-X9111	CP-WX9210 CP-WX9211	CP-WU9410 CP-WU9411	CP-HD9320 CP-HD9321	CP-X8800W CP-X8800B	CP-WX8750W CP-WX8750B	CP-WU8700W CP-WU8700B	CP-WX8650W	CP-WU8600W	CP-X8170	CP-WX8265	CP-WU8460	CP-WU8461	CP-X8160	CP-WX8255A	CP-WU8450	CP-WU8451
Display system		3-Chip DLP®	1-Chip DLP®				3LCD												
Display device	Size of effective display area	0.96" DLP®	0.7" DLP® x 1	0.65" DLP® x 1	0.67" DLP® x 1	0.65" DLP® x 1	0.79" LCD x 3	0.76" LCD x 3	0.76" LCD x 3	0.76" LCD x 3	0.76" LCD x 3	0.79" LCD x 3	0.75" LCD x 3	0.76" LCD x 3	0.76" LCD x 3	0.79" LCD x 3	0.75" LCD x 3	0.76" LCD x 3	0.76" LCD x 3
	Number of pixels	2,304,000 pixels 1,920 x 1,200	786,432 pixels 1,024 x 768	1,024,000 pixels 1,280 x 800	2,304,000 pixels 1,920 x 1,200	2,073,600 pixels 1,920 x 1,080	786,432 pixels 1,024 x 768	1,024,000 pixels 1,280 x 800	2,304,000 pixels 1,920 x 1,200	1,024,000 pixels 1,280 x 800	2,304,000 pixels 1,920 x 1,200	786,432 pixels 1,024 x 768	1,024,000 pixels 1,280 x 800	2,304,000 pixels 1,920 x 1,200	2,304,000 pixels 1,920 x 1,200	786,432 pixels 1,024 x 768	1,024,000 pixels 1,280 x 800	2,304,000 pixels 1,920 x 1,200	2,304,000 pixels 1,920 x 1,200
Standard lens		Optional	Optional				Optional						2.0x zoom lens (ML-703)						
Zoom		Motorized	Motorized (except for the ultra short throw fixed lens FL-900 / FL-910)				Motorized (except for the fixed short throw lens FL-701)						Motorized						
Focus		Motorized	Motorized				Motorized						Motorized						
Lens shift		Motorized (V, H)	Motorized (V, H) (except for the ultra short throw fixed lens FL-900 / FL-910)				Motorized (V, H) (except for the fixed short throw lens FL-701)						Motorized (V, H)						
Light source		465W x 2 lamp	370W x 2 lamp			365W x 2 lamp	430W lamp			370W lamp			365W lamp			330W lamp			
Screen size		80 - 500 inch	50 - 600 inch (100 - 350 inch when the ultra short throw fixed lens FL-900 / FL-910 is used)				30-600 inch												
Light output (Brightness)		13,000lm	10,000lm	8,500lm		8,200lm	8,000lm	7,500lm	7,000lm	6,500lm	6,000lm	7,000lm	6,500lm	6,000lm		5,500lm	5,000lm		
Contrast ratio		2,000 : 1 (Dynamic contrast)	2,000 : 1 (Theater mode)	2,500 : 1 (Theater mode)			10,000 : 1 (Presentation mode)				3,000 : 1 (Presentation mode)			5,000 : 1 (Presentation mode)	3,000 : 1 (Presentation mode)		5,000 : 1 (Presentation mode)		
Speaker		-	-				8W x 2 (mono)						8W x 2 (stereo)						
Terminals	COMPUTER IN	Mini D-sub 15-pin connector x 1 / 5BNC connector x 1	Mini D-sub 15-pin connector x 1 / 5BNC connector x 1		Mini D-sub 15-pin connector x 1	Mini D-sub 15-pin connector x 1						Mini D-sub 15-pin connector x 1 / 5BNC connector x 1		Mini D-sub 15-pin connector x 1	Mini D-sub 15-pin connector x 1 / 5BNC connector x 1		Mini D-sub 15-pin connector x 1		
	MONITOR OUT	-	Mini D-sub 15-pin connector x 1				Mini D-sub 15-pin connector x 1												
	VIDEO	-	BNC connector x 1				RCA connector x 1												
	S-VIDEO	-	-				MINI DIN 4-pin connector x 1												
	COMPONENT VIDEO (Y, Cb/Pb, Cr/P)	3BNC x 1 / 3RCA x 1	-				3 RCA connector x 1												
	HDMI IN	HDMI connector x 2	HDMI connector x 2				HDMI connector x 2												
	DVI-D IN	DVI-D connector x 1	DVI-D connector x 1				-												
	SDI IN / OUT	BNC connector x 1 / BNC connector x 1	- / -		BNC connector x 1 / -	- / -	BNC connector x 1	-						- / -					
	HDBaseT	-	RJ-45 connector x 1				RJ-45 connector x 1			-			RJ-45 connector x 1	-		RJ-45 connector x 1			
	DisplayPort	-	-				DisplayPort x 1						-						
	AUDIO IN	-	-				3.5mm (stereo) mini connector x 1 / 2 RCA connector (L, R) x 1						2 RCA connector x 1 / 3.5mm (stereo) mini connector x 2						
	AUDIO OUT	-	-				3.5mm (stereo) mini connector x 1						2 RCA connector x 1						
	MIC IN	-	-				-												
	CONTROL IN (RS-232C)	D-sub 9-pin connector x 1	D-sub 9-pin connector x 1				D-sub 9-pin connector x 1												
	LAN	RJ-45 connector x 1	RJ-45 connector x 1				RJ-45 connector x 1						RJ-45 connector x 1						
USB-A	-	USB type A connector x 1				USB type A x 1 (Used for wireless network)						USB type A connector x 2							
USB-B	-	-				-						USB type B connector x 1							
REMOTE CONTROL IN	-	3.5mm (stereo) mini connector x 1				3.5mm (stereo) mini connector x 1						3.5mm (stereo) mini connector x 1							
REMOTE CONTROL OUT	-	3.5mm (stereo) mini connector x 1				3.5mm (stereo) mini connector x 1						3.5mm (stereo) mini connector x 1							
Operating temperature		0 - 40°C at altitude of 0 - 2,590m 0 - 20°C at altitude of 2,590 - 3,048m	0 - 50°C at altitude of 0 - 1,600m <sup>2</sup> 0 - 40°C at altitude of 1,600 - 3,048m				0 - 45°C <sup>3</sup> (32 - 104°F) at altitude of 0 - 3,048m						0 - 45°C <sup>3</sup> at altitude of 0 - 3,048m						
Operating humidity (RH)		10 - 95% RH (non-condensing)	10 - 80% RH (non-condensing)				10 - 90% RH (non-condensing)						10 - 85% RH (non-condensing)						
Power requirements		AC100 - 130V / AC200 - 240V (50Hz / 60Hz) (SW)	AC110 - 120V / AC220 - 240V (50Hz / 60Hz)				AC100 - 120V / AC220 - 240V (50Hz / 60Hz)												
Maximum power consumption		AC100 - 130V : 1,230W AC200 - 240V : 1,250W	AC110 - 120V : 1,060W AC220 - 240V : 990W				AC100 - 120V : 580W AC220 - 240V : 560W		AC100 - 120V : 510W AC220 - 240V : 500W		AC100 - 120V : 500W AC220 - 240V : 480W		AC100 - 120V : 550W AC220 - 240V : 520W		AC100 - 120V : 480W AC220 - 240V : 455W		AC100 - 120V : 500W AC220 - 240V : 480W		
Standby mode power consumption		Less than 3W	Less than 0.5W				Less than 0.35W												
Standard outside dimensions (W x H x D)		500mm x 270mm x 633mm (19.7" x 10.6" x 24.9") (Excluding lens and protruding parts) 	537mm x 170mm x 438mm (21.1" x 6.7" x 17.2") (Excluding lens and protruding parts) 				498mm x 167mm x 437mm (19.6" x 6.6" x 17.2") (Excluding lens and protruding parts) 						498mm x 135mm x 396mm (19.6" x 5.3" x 15.6") (Excluding lens and protruding parts) 						
Weight		Approx. 34.0kg (74.9lbs.) (Excluding lens)	Approx. 16.6kg (36.6lbs.) (Excluding lens)				Approx. 11.1kg (24.5lbs.) (Excluding lens)						Approx. 8.8kg (19.4lbs.)		Approx. 9.2kg (20.3lbs.)	Approx. 8.8kg (19.4lbs.)	Approx. 8.7kg (19.2lbs.)	Approx. 8.8kg (19.4lbs.)	Approx. 9.2kg (20.3lbs.)
Accessories		Remote control with batteries, Power cord, RS-232C cable (cross), User manual	Remote control with batteries, Power cord, Computer cable, Adapter cover, Application CD, User manual				Remote control with batteries, Power cord, Computer cable, Adapter cover, Terminal cover, Application CD, User manual						Remote control with batteries, Power cord, Computer cable, Adapter cover, Lens cover, Application CD, User manual						
Features		Filter cleaning interval <sup>*1</sup>	1,000hr				15,000hr						20,000hr						

\*1 This interval depends on the environment. \*2 When the ambient temperature exceeds 45°C, the brightness of the lamp is reduced automatically.

\*3 When the ambient temperature exceeds 40°C, the brightness of the lamp is reduced automatically.

# Specifications

		8000 Series				5000 Series, 4000 Series		
Model name		CP-SX8350	CP-X8150	CP-WX8240A	CP-WU8440	CP-X5022WN	CP-X4022WN	CP-WX4022WN
Display system		3LCD						
Display device	Size of effective display area	0.79" LCD x 3	0.63" LCD x 3	0.59" LCD x 3	0.76" LCD x 3	0.63" LCD x 3	0.63" LCD x 3	0.59" LCD x 3
	Number of pixels	1,470,000 pixels 1,400 x 1,050	786,432 pixels 1,024 x 768	1,024,000 pixels 1,280 x 800	2,304,000 pixels 1,920 x 1,200	786,432 pixels 1,024 x 768	786,432 pixels 1,024 x 768	1,024,000 pixels 1,280 x 800
Standard lens		1.5x zoom lens (SL-702)			2.0x zoom lens (ML-703)	1.7x zoom lens		
	Zoom	Motorized				Manual		
	Focus	Motorized				Manual		
	Lens shift	Motorized (V, H)				Manual (V, H)		
Light source	330W lamp	245W lamp			245W lamp			
Screen size		30 - 600 inch				30 - 300 inch		
Light output (Brightness)		5,000lm	4,000lm	4,200lm	5,000lm	4,000lm		
Contrast ratio		3,000 : 1 (Presentation mode)				3,000 : 1 (Presentation mode)		
Speaker		8W x 2 (stereo)			8W x 2 (mono)			
Terminals	COMPUTER IN	Mini D-sub 15-pin connector x 1 / 5BNC connector x 1			Mini D-sub 15-pin connector x 1 / 5BNC connector x 1			
	MONITOR OUT	Mini D-sub 15-pin connector x 1			Mini D-sub 15-pin connector x 1			
	VIDEO	RCA connector x 1			RCA connector x 1			
	S-VIDEO	MINI DIN 4-pin connector x 1			MINI DIN 4-pin connector x 1			
	COMPONENT VIDEO (Y, Cb/Pb, Cr/P)	3 RCA connector x 1			3 RCA connector x 1			
	HDMI IN	HDMI connector x 2			HDMI connector x 1			
	DVI-D IN	-			-			
	SDI IN / OUT	- / -			- / -			
	HDBaseT	-			-			
	DisplayPort	-			-			
	AUDIO IN	2 RCA connector x 1 / 3.5mm (stereo) mini connector x 2			2 RCA connector x 1 / 3.5mm (stereo) mini connector x 2			
	AUDIO OUT	2 RCA connector x 1			2 RCA connector x 1			
	MIC IN	-			3.5mm (mono) mini connector x 1			
	CONTROL IN (RS-232C)	D-sub 9-pin connector x 1			D-sub 9-pin connector x 1			
	LAN	RJ-45 connector x 1			RJ-45 connector x 1			
	USB-A	USB type A connector x 2			USB type A connector x 2			
	USB-B	USB type B connector x 1			USB type B connector x 1			
	REMOTE CONTROL IN	3.5mm (stereo) mini connector x 1			3.5mm (stereo) mini connector x 1			
	REMOTE CONTROL OUT	3.5mm (stereo) mini connector x 1			-			
Operating temperature		0 - 35°C at altitude of 0 - 3,048m	0 - 40°C at altitude of 0 - 3,048m		5 - 35°C at altitude of 0 - 1,600m 5 - 30°C at altitude of 1,600 - 3,048m			
Operating humidity (RH)		10 - 85% RH (non-condensing)			10 - 85% RH (non-condensing)			
Power requirements		AC100 - 120V / AC220 - 240V (50Hz / 60Hz)						
Maximum power consumption		AC100 - 120V : 480W AC220 - 240V : 455W	AC100 - 120V : 375W AC220 - 240V : 355W			AC100 - 120V : 370W AC220 - 240V : 350W		
Standby mode power consumption		Less than 0.35W			0.5W			
Standard outside dimensions (W x H x D)		498mm x 135mm x 396mm (19.6" x 5.3" x 15.6") (Excluding lens and protruding parts)			401mm x 103mm x 318mm (15.8" x 4.1" x 12.5") (Excluding protruding parts)			
Weight		Approx. 8.7kg (19.2lbs.)	Approx. 8.4kg (18.5lbs.)	Approx. 8.7kg (19.2lbs.)	Approx. 4.6kg (10.1lbs.)			
Accessories		Remote control with batteries, Power cord, Computer cable, Adapter cover, Lens cover, Application CD, User manual			Remote control with batteries, Power cord, Computer cable, Adapter cover, Lens cover, Application CD, User manual, Hexagon wrench			
Features	Filter cleaning interval *1	15,000hr			4,000hr			

\*1 This interval depends on the environment.

# Lens Spec

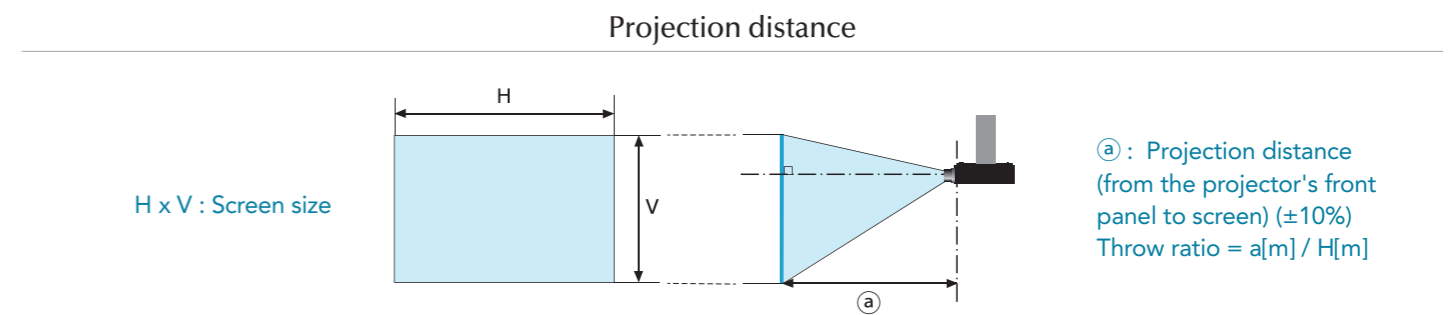

## K Series

Model	Item	m												inch												
		Screen size					FL-K01	FL-K02	SL-K03	ML-K04	LL-K05	UL-K06	FL-K01	FL-K02	SL-K03	ML-K04	LL-K05	UL-K06								
		Type	H[m]	H'	V[m]	V'	fix.	fix.	min.	max.	min.	max.	min.	max.	min.	max.	min.	max.	min.	max.						
CP-WU13K Aspect ratio 16 : 10	Projection distance ①	80	1.7	68	1.1	42	1.3	-	-	-	-	-	-	-	-	51	-	-	-	-	-	-	-	-	-	
		100	2.2	85	1.3	53	1.6	-	-	-	4.1	5.6	-	-	-	62	-	-	-	163	221	-	-	-	-	
		150	3.2	127	2.0	79	2.3	3.8	4.6	6.2	6.1	8.4	-	-	-	91	151	182	243	242	329	-	-	532	888	
		200	4.3	170	2.7	106	3.0	5.0	6.1	8.2	8.2	11.1	11.1	18.0	18.0	30.0	119	198	241	323	321	438	437	709	708	1183
		300	6.5	254	4.0	159	-	7.4	9.1	12.2	12.2	16.6	16.6	27.0	26.9	45.0	-	293	358	481	480	655	654	1062	1061	1773
		400	8.6	339	5.4	212	-	9.8	12.1	16.3	16.2	22.1	22.1	35.9	35.9	60.0	-	388	476	640	639	872	871	1414	1414	2363
		500	10.8	424	6.7	265	-	12.3	15.1	20.3	20.2	27.6	27.6	44.9	44.9	75.0	-	483	594	799	797	1089	1088	1767	1767	2954
	Throw ratio					0.67	1.12	1.39	1.87	1.87	2.56	2.56	4.16	4.16	6.96	0.67	1.12	1.39	1.87	1.87	2.56	2.56	4.16	4.16	6.96	

## 9000 Series

Model	Item	m												inch																
		Screen size					USL-901	SL-902	SD-903W SD-903X	ML-904	LL-905	UL-906	USL-901	SL-902	SD-903W SD-903X	ML-904	LL-905	UL-906												
		Type	H[m]	H'	V[m]	V'	min.	max.	min.	max.	min.	max.	min.	max.	min.	max.	min.	max.	min.	max.										
CP-X9110 CP-X9111 Aspect ratio 4 : 3	Projection distance ①	80	1.6	64	1.2	48	1.3	1.7	2.0	3.0	2.8	4.2	4.1	6.2	5.9	9.5	9.4	14.9	53	66	78	116	109	164	160	245	232	376	371	588
		100	2.0	80	1.5	60	1.7	2.1	2.5	3.7	3.5	5.2	5.1	7.8	7.4	12.0	11.7	18.6	66	82	98	146	136	205	200	306	291	471	462	732
		150	3.0	120	2.3	90	2.5	3.1	3.7	5.5	5.2	7.8	7.6	11.7	11.1	18.0	17.5	27.8	98	122	147	218	205	307	301	459	439	708	688	1093
		200	4.1	160	3.0	120	3.3	4.1	5.0	7.4	6.9	10.4	10.2	15.5	14.9	24.0	23.2	36.9	131	163	196	291	273	410	401	612	586	945	914	1454
		300	6.1	240	4.6	180	5.0	6.2	7.5	11.1	10.4	15.6	15.3	23.3	22.4	36.1	34.7	55.2	195	243	293	436	410	615	603	918	881	1419	1366	2175
		400	8.1	320	6.1	240	6.6	8.2	9.9	14.8	13.9	20.8	20.4	31.1	29.9	48.1	46.2	73.6	260	324	391	582	547	820	804	1225	1176	1894	1818	2896
		500	10.2	400	7.6	300	8.2	10.3	12.4	18.5	17.4	26.0	25.5	38.9	37.4	60.1	57.7	91.9	325	405	489	727	684	1025	1006	1531	1471	2368	2270	3618
	Throw ratio					0.8	1.0	1.2	1.8	1.7	2.5	2.5	3.8	3.6	5.8	5.7	9.1	0.8	1.0	1.2	1.8	1.7	2.5	2.5	3.8	3.6	5.8	5.7	9.1	
CP-WX9210 CP-WX9211 Aspect ratio 16 : 10	Projection distance ①	80	1.7	68	1.1	42	1.4	1.8	2.1	3.2	3.0	4.5	4.4	6.7	6.4	10.3	10.1	16.0	57	70	84	125	117	176	172	263	250	404	399	631
		100	2.2	85	1.3	53	1.8	2.2	2.7	4.0	3.7	5.6	5.5	8.3	8.0	12.9	12.6	20.0	71	88	105	156	147	220	216	329	314	506	496	786
		150	3.2	127	2.0	79	2.7	3.3	4.0	6.0	5.6	8.4	8.2	12.5	12.0	19.3	18.8	29.8	105	131	158	234	220	330	324	493	472	761	739	1173
		200	4.3	170	2.7	106	3.6	4.4	5.3	7.9	7.5	11.2	11.0	16.7	16.0	25.8	24.9	39.6	140	174	210	313	294	440	432	658	631	1016	982	1561
		300	6.5	254	4.0	159	5.3	6.6	8.0	11.9	11.2	16.8	16.5	25.1	24.1	38.7	37.3	59.3	210	261	315	469	441	660	648	986	948	1525	1468	2336
		400	8.6	339	5.4	212	7.1	8.8	10.7	15.9	15.0	22.4	22.0	33.4	32.1	51.7	49.6	79.0	279	347	421	625	589	881	864	1315	1265	2035	1954	3111
		500	10.8	424	6.7	265	8.9	11.0	13.4	19.8	18.7	28.0	27.4	41.8	40.2	64.6	62.0	98.7	349	434	526	781	736	1101	1080	1644	1582	2545	2440	3886
	Throw ratio					0.8	1.0	1.2	1.8	1.7	2.6	2.5	3.8	3.7	5.9	5.8	9.2	0.8	1.0	1.2	1.8	1.7	2.6	2.5	3.8	3.7	5.9	5.8	9.2	
CP-WU9410 CP-WU9411 Aspect ratio 16 : 10	Projection distance ①	80	1.7	68	1.1	42	1.4	1.7	2.0	3.0	2.8	4.3	4.2	6.4	6.0	9.8	9.6	15.3	54	67	80	119	111	167	164	250	238	385	380	601
		100	2.2	85	1.3	53	1.7	2.1	2.5	3.8	3.5	5.3	5.2	7.9	7.6	12.2	12.0	19.0	67	84	100	149	140	209	205	313	298	482	472	749
		150	3.2	127	2.0	79	2.5	3.2	3.8	5.7	5.3	8.0	7.8	11.9	11.4	18.4	17.9	28.4	100	125	150	223	210	314	308	469	449	724	703	1118
		200	4.3	170	2.7	106	3.4	4.2	5.1	7.6	7.1	10.6	10.4	15.9	15.2	24.6	23.7	37.8	133	166	200	298	280	419	411	626	600	967	935	1487
		300	6.5	254	4.0	159	5.1	6.3	7.6	11.3	10.7	16.0	15.7	23.9	22.9	36.9	35.5	56.5	200	248	300	446	420	629	617	939	902	1452	1397	2225
		400	8.6	339	5.4	212	6.8	8.4	10.2	15.1	14.2	21.3	20.9	31.8	30.6	49.2	47.2	75.2	266	331	400	595	560	838	823	1253	1203	1937	1860	2963
		500	10.8	424	6.7	265	8.4	10.5	12.7	18.9	17.8	26.6	26.1	39.8	38.2	61.5	59.0													

# 9000 Series

Ultra short throw fixed lens  
FL-900 / FL-910

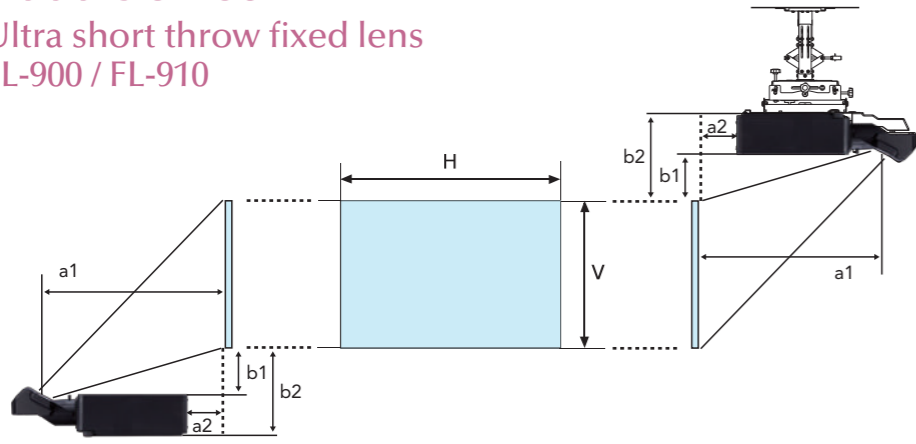

H x V : Screen size

a1: Reflecting mirror surface to screen

a2: Projector end to screen

b1: Projector top to screen edge (closer edge to projector)

b2: Projector bottom to screen edge (closer edge to projector)

Model	Item	m												inch			
		Screen size						FL-900 / FL-910						FL-900 / FL-910			
		Type	H(m)	H'(°)	V(m)	V'(°)	a1	a2	b1	b2	a1	a2	b1	b2			
CP-X9110 CP-X9111 Aspect ratio 4:3	100	2.0	80	1.5	60	0.800	0.090	0.361	0.531	32	4	14	21				
	120	2.4	96	2.3	72	0.948	0.238	0.445	0.615	37	9	18	24				
	150	3.0	120	2.3	90	1.170	0.460	0.570	0.740	46	18	22	29				
	200	4.1	160	3	120	1.540	0.830	0.780	0.950	61	33	31	37				
	250	5.1	200	3.8	150	1.910	1.200	0.989	1.159	75	47	39	46				
	300	6.1	240	4.6	180	2.280	1.569	1.198	1.368	90	62	47	54				
CP-WX9210 CP-WX9211 Aspect ratio 16:10	100	2.2	85	1.3	53	0.855	0.145	0.514	0.684	34	6	20	27				
	120	2.6	102	1.6	64	1.014	0.304	0.628	0.798	40	12	25	31				
	150	3.2	127	2.0	79	1.253	0.542	0.800	0.970	49	21	31	38				
	200	4.3	170	2.7	106	1.650	0.939	1.086	1.256	65	37	43	49				
	250	5.4	212	3.4	132	2.047	1.337	1.371	1.541	81	53	54	61				
	300	6.5	254	4.0	159	2.444	1.734	1.657	1.827	96	68	65	72				
350	7.5	297	4.7	185	2.842	2.131	1.943	2.113	112	84	76	83					

Model	Item	m												inch			
		Screen size						FL-900 / FL-910						FL-900 / FL-910			
		Type	H(m)	H'(°)	V(m)	V'(°)	a1	a2	b1	b2	a1	a2	b1	b2			
CP-WU9410 CP-WU9411 Aspect ratio 16:10	100	2.2	85	1.3	53	0.817	0.107	0.379	0.549	32	4	15	22				
	120	2.6	102	1.6	64	0.969	0.258	0.467	0.637	38	10	18	25				
	150	3.2	127	2.0	79	1.196	0.485	0.598	0.768	47	19	24	30				
	200	4.3	170	2.7	106	1.574	0.864	0.816	0.986	62	34	32	39				
	250	5.4	212	3.4	132	1.953	1.242	1.035	1.205	77	49	41	47				
	300	6.5	254	4.0	159	2.331	1.620	1.253	1.423	92	64	49	56				
350	7.5	297	4.7	185	2.709	1.999	1.472	1.642	107	79	58	65					
CP-HD9320 CP-HD9321 Aspect ratio 16:9	100	2.2	87	1.2	49	0.839	0.128	0.471	0.641	33	5	19	25				
	120	2.7	105	1.5	59	0.994	0.283	0.577	0.747	39	11	23	29				
	150	3.3	131	1.9	74	1.227	0.517	0.735	0.905	48	20	29	36				
	200	4.4	174	2.5	98	1.616	0.906	1.000	1.170	64	36	39	46				
	250	5.5	218	3.1	123	2.005	1.295	1.264	1.434	79	51	50	56				
	300	6.6	261	3.7	147	2.394	1.684	1.528	1.698	94	66	60	67				
350	7.7	305	4.4	172	2.783	2.072	1.793	1.963	110	82	71	77					

# 8000 Series

Model	Item	m												inch																							
		Screen size						FL-701						SL-712						ML-713						LL-704						UL-705					
		Type	H(m)	H'(°)	V(m)	V'(°)	fix	min.	max.	min.	max.	min.	max.	min.	max.	min.	max.	min.	max.	min.	max.	min.	max.	min.	max.	min.	max.	min.	max.								
CP-X8800W CP-X8800B Aspect ratio 4:3	80	1.6	64	1.2	48	1.4	2.0	3.0	2.9	4.9	4.7	8.0	8.1	13.7	54	78	117	114	192	186	315	318	538														
	100	2.0	80	1.5	60	1.7	2.5	3.7	3.6	6.1	5.9	10.0	10.0	17.0	67	97	146	142	240	232	395	395	671														
	150	3.0	120	2.3	90	2.5	3.7	5.6	5.4	9.1	8.8	15.1	14.9	25.4	100	145	219	212	360	348	593	587	1002														
	200	4.1	160	3.0	120	3.4	4.9	7.4	7.2	12.2	11.8	20.1	19.8	33.8	133	193	291	282	479	464	792	779	1333														
	300	6.1	240	4.6	180	5.0	7.3	11.1	10.7	18.2	17.7	30.2	29.6	50.7	198	289	436	422	718	696	1189	1164	1995														
	400	8.1	320	6.1	240	6.7	9.8	14.8	14.3	24.3	23.6	40.3	39.3	67.5	264	385	582	563	957	928	1586	1548	2657														
500	10.2	400	7.6	300	8.4	12.2	18.5	17.9	30.4	29.5	50.4	49.1	84.3	330	482	727	703	1195	1160	1983	1933	3319															
Throw ratio		0.8		1.2		1.8		1.7		3.0		2.8		4.9		4.9		8.3		0.8		1.2		1.8		1.7		3.0		2.8		4.9		4.9		8.3	
CP-WX8750W CP-WX8750B CP-WX8650W Aspect ratio 16:10	80	1.7	68	1.1	42	1.4	2.1	3.1	3.0	5.1	5.0	8.4	8.5	14.4	57	82	123	120	202	196	332	334	565														
	100	2.2	85	1.3	53	1.8	2.6	3.9	3.8	6.4	6.2	10.5	10.5	17.9	71	102	154	149	252	244	415	415	705														
	150	3.2	127	2.0	79	2.7	3.9	5.8	5.7	9.6	9.3	15.8	15.7	26.7	105	153	230	223	378	366	624	617	1053														
	200	4.3	170	2.7	106	3.5	5.2	7.8	7.5	12.8	12.4	21.1	20.8	35.6	140	203	306	297	504	488	833	819	1401														
	300	6.5	254	4.0	159	5.3	7.7	11.7	11.3	19.2	18.6	31.7	31.1	53.3	209	304	459	444	755	732	1250	1223	2097														
	400	8.6	339	5.4	212	7.0	10.3	15.5	15.0	25.5	24.8	42.4	41.3	70.9	278	405	612	592	1006	976	1667	1628	2793														
500	10.8	424	6.7	265	8.8	12.9	19.4	18.8	31.9	31.0	53.0	51.6	88.6	347	506	764	739	1257	1220	2085	2032	3489															
Throw ratio		0.8		1.2		1.8		1.7		3.0		2.8		4.9		4.9		8.3		0.8		1.2		1.8		1.7		3.0		2.8		4.9		4.9		8.3	
CP-WU8700W CP-WU8700B CP-WU8600W Aspect ratio 16:10	80	1.7	68	1.1	42	1.4	2.0	3.1	3.0	5.0	4.9	8.3	8.3	14.1	56	80	121	117	198	192	325	327	555														
	100	2.2	85	1.3	53	1.8	2.5	3.8	3.7	6.3	6.1	10.3	10.3	17.6	69	100	151	146	248	240	407	407	691														
	150	3.2	127	2.0	79	2.6	3.8	5.7	5.5	9.4	9.1	15.5	15.4	26.2	103	150	225	219	371	359	612	605	1032														
	200	4.3	170	2.7	106	3.5	5.1	7.6	7.4	12.5	12.2	20.7	20.4	34.9	137	199	300	291	494	479	816	803	1374														
	300	6.5	254	4.0	159	5.2	7.6	11.4	11.1	18.8	18.2	31.1	30.5	52.2	205	298	450	435	740	718	1225	1200	2056														
	400	8.6	339	5.4	212	6.9	10.1	15.2	14.7	25.0	24.3	41.5	40.5	69.6	272	397	600	580	986	957	1635	1596	2739														
500	10.8	424	6.7	265	8.6	12.6	19.0	18.4	31.3	30.4	51.9	50.6	86.9	340	496	749	725	1232	1196	2044	1992	3421															
Throw ratio		0.8		1.2		1.8		1.7		3.0		2.8		4.9		4.9		8.3		0.8		1.2		1.8		1.7		3.0		2.8		4.9		4.9		8.3	

# 8000 Series

Model	Item	m												inch																													
		Screen size						FL-701						SL-702 / SL-712						ML-703						ML-713						LL-704						UL-705					
		Type	H(m)	H'(°)	V(m)	V'(°)	fix	min.	max.	min.	max.	min.	max.	min.	max.	min.	max.	min.	max.	min.	max.	min.	max.	min.	max.	min.	max.	min.	max.	min.	max.	min.	max.	min.	max.								
CP-X8170 CP-X8160 Aspect ratio 4:3	80	1.6	64	1.2	48	1.4	2.0	3.0	2.5	4.9	2.9	4.9	4.7	8.0	8.0	13.6	54	77	116	98	194	113	185	313	316	535																	
	100	2.0	80	1.5	60	1.7	2.5	3.7	3.1	6.2	3.6	6.1	5.9	10.0	10.0	16.9	67	97	145	122	242	141	239	231	392	393	667																
	150	3.0	120	2.3	90	2.5	3.7	5.5	4.6	9.2	5.4	9.1	8.8	15.0	14.8	25.3	99	144	217	183	363	211	357	346	589	584	996																
	200	4.1	160	3.0	120	3.4	4.9	7.4	6.2	12.3	7.1	12.1	11.7	20.0	19.7	33.6	132	192	289	244	484	280	476	461	787	775	1324																
	300	6.1	240	4.6	180	5.0	7.3	11.0	9.3	18.4	10.7	18.1	17.6	30.0	29.4	50.3	197	288	434	366	725	420	713	692	1181	1157	1982																
	400	8.1	320	6.1	240	6.7	9.7	14.7	12.4	24.6	14.2	24.1	23.4	40.0																													

# Lens Shift (for upside-down installation)

Vertical or horizontal distance from the center of the projected image to the point where the lens axis intersects the screen.  
The illustrations below show the range of LENS SHIFT when the projector is installed upside down, such as on a ceiling mount.

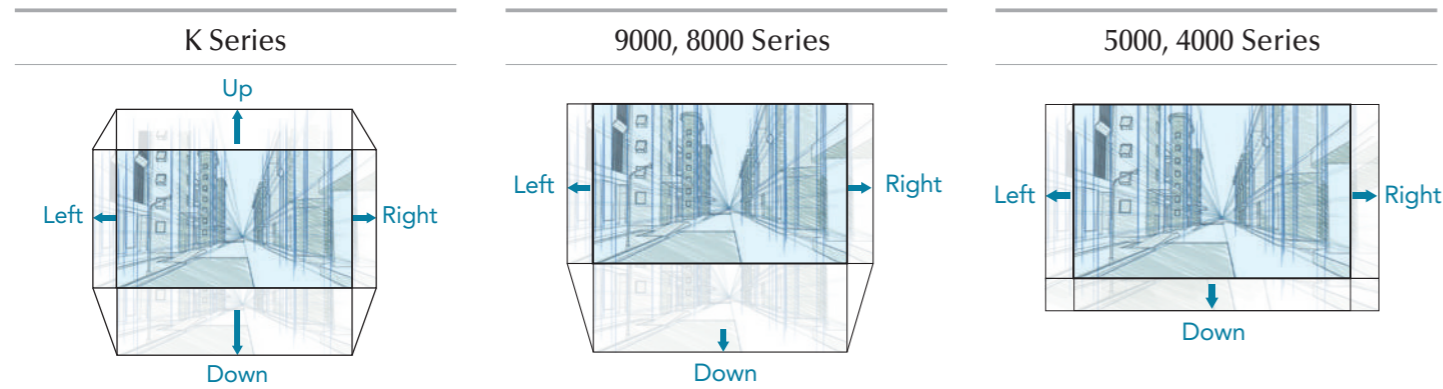

## K Series

		FL-K01	FL-K02	SL-K03	ML-K04	LL-K05	UL-K06
CP-WU13K	Left/Right	n/a	±10%	±10%	±10%	±10%	±10%
	Up/Down	n/a	-25 - +50%	-25 - +50%	-25 - +50%	-25 - +50%	-25 - +50%

## 9000 Series

		FL-900 FL-910	USL-901	SL-902	SD-903W SD-903X	ML-904	LL-905	UL-906
CP-X9110 CP-X9111	Left/Right	0% (Fixed)	±10%	±10%	±10%	±10%	±10%	±10%
	Down	+77.5% (Fixed)	0 - 50%	0 - 55%	0 - 55%	0 - 55%	0 - 55%	0 - 55%
CP-WX9210 CP-WX9211	Left/Right	0% (Fixed)	±10%	±10%	±10%	±10%	±10%	±10%
	Down	+92.5% (Fixed)	0 - 55%	0 - 65%	0 - 65%	0 - 65%	0 - 65%	0 - 65%
CP-WU9410 CP-WU9411	Left/Right	0% (Fixed)	±10%	±10%	±10%	±10%	±10%	±10%
	Down	+82.5% (Fixed)	0 - 50%	0 - 60%	0 - 60%	0 - 60%	0 - 60%	0 - 60%
CP-HD9320 CP-HD9321	Left/Right	0% (Fixed)	±10%	±10%	±10%	±10%	±10%	±10%
	Down	+92.5% (Fixed)	0 - 55%	0 - 65%	0 - 65%	0 - 65%	0 - 65%	0 - 65%

## 8000 Series

		FL-701	SL-712	ML-713	LL-704	UL-705
CP-X8800W CP-X8800B	Left/Right	0% (Fixed)	±10%	±10%	±10%	±10%
	Down	0% (Fixed)	0 - 40%	0 - 50%	0 - 40%	0 - 40%
CP-WX8750W / CP-WX8750B CP-WX8650W CP-WU8700W / CP-WU8700B CP-WU8600W	Left/Right	0% (Fixed)	±10%	±10%	±10%	±10%
	Down	0% (Fixed)	0 - 50%	0 - 60%	0 - 50%	0 - 50%

## 8000 Series

		FL-701	SL-702 SL-712	ML-703 ML-713	LL-704	UL-705
CP-X8170 CP-X8160	Left/Right	0% (Fixed)	±10%	±10%	±10%	±10%
	Down	0% (Fixed)	0 - 40%	0 - 50%	0 - 40%	0 - 40%
CP-WX8255A CP-WX8265	Left/Right	0% (Fixed)	±10%	±10%	±10%	±10%
	Down	0% (Fixed)	0 - 50%	0 - 60%	0 - 50%	0 - 50%
CP-WU8460 CP-WU8461 CP-WU8450 CP-WU8451 CP-WU8440	Left/Right	0% (Fixed)	±10%	±10%	±10%	±10%
	Down	0% (Fixed)	0 - 50%	0 - 60%	0 - 50%	0 - 50%
CP-SX8350	Left/Right	0% (Fixed)	±10%	±10%	±10%	±10%
	Down	0% (Fixed)	0 - 40%	0 - 50%	0 - 40%	0 - 40%
CP-X8150	Left/Right	0% (Fixed)	±50%	±50%	±50%	±50%
	Down	0% (Fixed)	0 - 62.5%	0 - 62.5%	0 - 62.5%	0 - 62.5%
CP-WX8240A	Left/Right	0% (Fixed)	±50%	±50%	±50%	±50%
	Down	0% (Fixed)	0 - 75%	0 - 75%	0 - 75%	0 - 75%

## 5000 Series, 4000 Series

CP-X5022WN CP-X4022WN	Left/Right	0 - ±5%
	Down	30 - 50%
CP-WX4022WN	Left/Right	0 - ±5%
	Down	36 - 60%

# Option

	3-Chip DLP*	1-Chip DLP*	3 LCD							
	K Series	9000 Series	8000 Series			5000 Series, 4000 Series				
Model name	CP-WU13K	CP-X9110/CP-X9111 CP-WX9210/CP-WX9211 CP-WU9410/CP-WU9411	CP-HD9320 CP-HD9321	CP-X8800W / B CP-WX8750W / B CP-WU8700W / B	CP-WX8650W CP-WU8600W	CP-X8170 CP-WX8265 CP-WU8460 CP-WU8461	CP-X8160 CP-WX8255A CP-WU8450 CP-WU8451	CP-SX8350	CP-WX8240A CP-WU8440	CP-X5022WN CP-X4022WN CP-WX4022WN
Lamp	DT01591	DT01581	DT01731	DT01881	DT01871	DT01471	DT01291	DT01281	DT01171 (including a filter unit)	DT01171 (including a filter unit)
Filter set	MU08321 (for front), MU08331 (for rear)	UX39551		UX40821		UX38242	UX38241	MU06642	MU06642	MU07791
Lens unit	FL-K01 (Fixed short throw lens) FL-K02 (Fixed short throw lens) SL-K03 (Short throw zoom lens) ML-K04 (Standard zoom lens) LL-K05 (Long throw zoom lens) UL-K06 (Ultra long throw zoom lens)	FL-900 / FL-910 (Ultra short throw fixed lens) USL-901 (Ultra short throw lens) SL-902 (Short throw lens) SD-903W (Standard lens for CP-WX9210/CP-WX9211/ CP-WU9410/CP-WU9411/ CP-HD9320/CP-HD9321) SD-903X (Standard lens for CP-X9110/CP-X9111) ML-904 (Middle throw lens) LL-905 (Long throw lens) UL-906 (Ultra long throw lens)	FL-701 (Fixed short throw lens) SL-712 (Short throw lens) ML-713 (Middle throw lens) LL-704 (Long throw lens) UL-705 (Ultra long throw lens)	FL-701 (Fixed short throw lens) SL-702 (Short throw lens) SL-712 (Short throw lens) ML-703 (Middle throw lens) ML-713 (Middle throw lens) LL-704 (Long throw lens) LL-704 (Long throw lens) UL-705 (Ultra long throw lens)	FL-701 (Fixed short throw lens) SL-702 (Short throw lens) SL-712 (Short throw lens) ML-703 (Middle throw lens) ML-713 (Middle throw lens) LL-704 (Long throw lens) LL-704 (Long throw lens) UL-705 (Ultra long throw lens)	FL-701 (Fixed short throw lens) SL-702 (Short throw lens) SL-712 (Short throw lens) ML-703 (Middle throw lens) ML-713 (Middle throw lens) LL-704 (Long throw lens) LL-704 (Long throw lens) UL-705 (Ultra long throw lens)	FL-701 (Fixed short throw lens) SL-702 (Short throw lens) SL-712 (Short throw lens) ML-703 (Middle throw lens) ML-713 (Middle throw lens) LL-704 (Long throw lens) LL-704 (Long throw lens) UL-705 (Ultra long throw lens)	FL-701 (Fixed short throw lens) SL-702 (Short throw lens) SL-712 (Short throw lens) ML-703 (Middle throw lens) ML-713 (Middle throw lens) LL-704 (Long throw lens) LL-704 (Long throw lens) UL-705 (Ultra long throw lens)	FL-701 (Fixed short throw lens) SL-702 (Short throw lens) SL-712 (Short throw lens) ML-703 (Middle throw lens) ML-713 (Middle throw lens) LL-704 (Long throw lens) LL-704 (Long throw lens) UL-705 (Ultra long throw lens)	FL-701 (Fixed short throw lens) SL-702 (Short throw lens) SL-712 (Short throw lens) ML-703 (Middle throw lens) ML-713 (Middle throw lens) LL-704 (Long throw lens) LL-704 (Long throw lens) UL-705 (Ultra long throw lens)
Mounting accessory	HAS-13K (Bracket for ceiling mount)	HAS-9110 (Bracket for fixing mount) HAS-204L (Standard adapter for fixing mount) HAS-304H (Long adapter for fixing mount) HAS-404U (Ceiling mount with 6-axis adjustment)	HAS-9110 (Bracket for fixing mount)	HAS-8150 (Bracket for fixing mount)	HAS-204L (Standard adapter for fixing mount)	HAS-304H (Long adapter for fixing mount)	HAS-3010 (Bracket for fixing mount)	HAS-204L (Standard adapter for fixing mount)	HAS-204L (Standard adapter for fixing mount)	HAS-304H (Long adapter for fixing mount)
USB wireless adapter	-	USB-WL-11N	USB-WL-11N	USB-WL-11N	USB-WL-11N	USB-WL-11N	USB-WL-11N	USB-WL-11N	USB-WL-11N	USB-WL-11N
Others	-	-	-	-	-	-	-	-	-	RC-R008 (Laser remote control)

# Installation Example

Hitachi projectors are utilized in various ways.

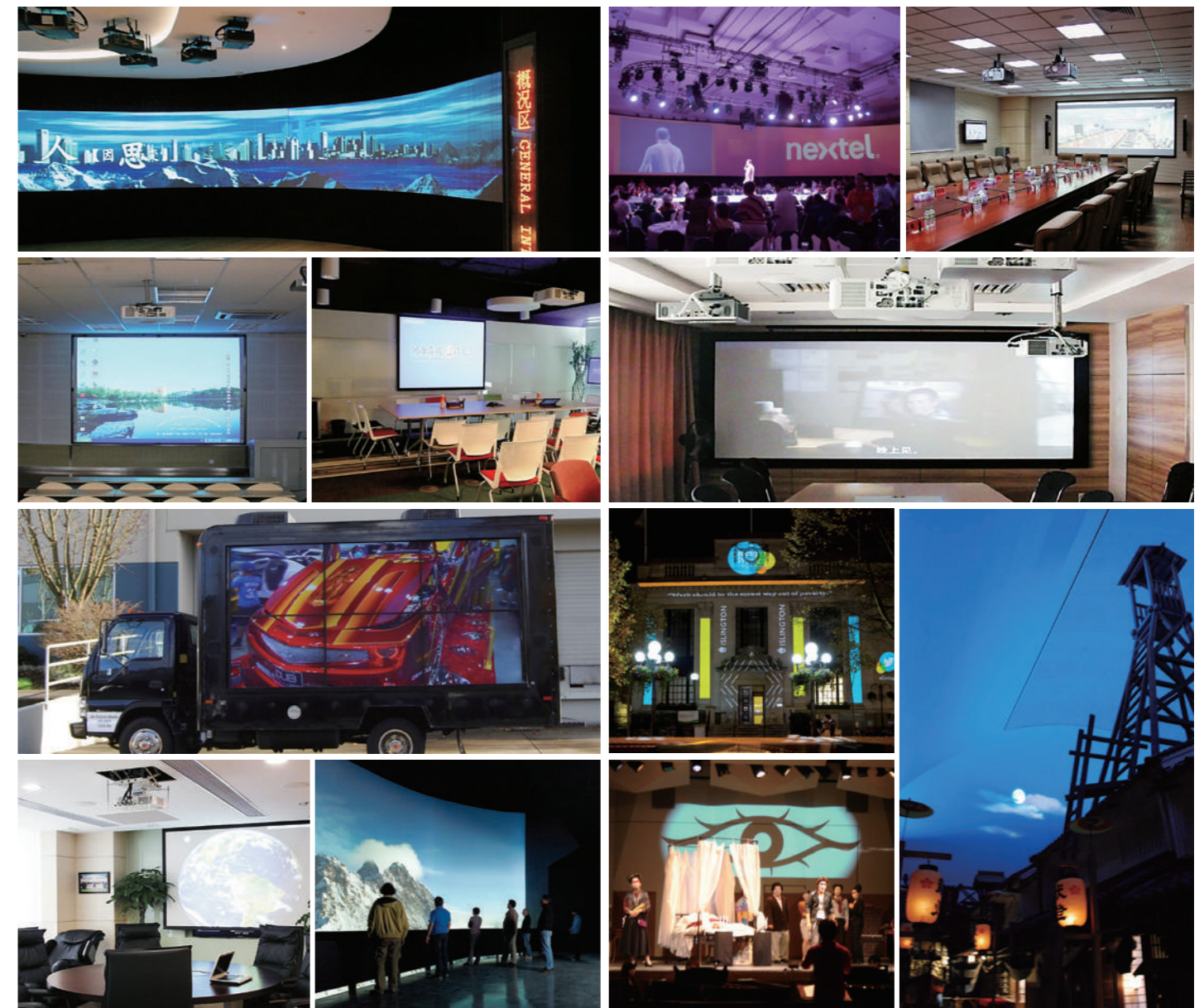

## —Design and specifications are subject to change without notice.

- The projected images and comparison photos in this catalog are simulations.
- LCD panels, polarizers and other optical components, and cooling fans may need replacement after prolonged usage. For more details, please consult a Hitachi sales representative.
- Do not use in places where there is a lot of water, dampness, steam, dust, soot, or tobacco smoke. This may result in fire or malfunction.
- Optical components (lamp, LCD panel, polarizing plate, PBS [polarizer beam splitter]) have limited service lives. They must be repaired or replaced if they are used for a long period of time.
- These projectors use a mercury lamp with high internal pressure. Because of its properties, this lamp may burst with a loud noise or burn out if struck or after it has been used for a period of time. The time until it bursts or burns out varies greatly according to differences between lamps and usage conditions. Turning the lamp's power on and off frequently shortens its service life.
- Optical components other than the lamp: If the projector is used for six hours or more per day, they may need to be replaced in less than a year.
- LCD panel: If the projector is used continuously for six hours or more, its replacement cycle may be shortened.
- Do not turn the projector on again for ten minutes after shutdown. Neglect can shorten the lifetime of the lamp. During use and immediately after use, do not touch anywhere near the lamp and the vents as these parts are extremely hot.
- Windows®, Windows Vista®, and Internet Explorer® are trademarks, or registered trademarks of Microsoft Corporation in the United States and/or other countries.
- Mac is a registered trademark of Apple Inc.
- Pentium® is a trademark of Intel Corporation in the U.S. and/or other countries.
- Crestron® and Crestron RoomView® are registered trademarks of Crestron Electronics, Inc. in the United States and other countries.
- HDMI, the HDMI Logo, and High-Definition Multimedia Interface are trademarks or registered trademarks of HDMI Licensing LLC in the United States and other countries.
- ImageCare is a trademark or a registered trademark of Royal Philips in the United States and other countries.
- DICOM is the registered trademark of the National Electrical Manufacturers Association for its standards publications relating to digital communications of medical information.
- DLP® and the DLP logo are registered trademarks of Texas Instruments.
- HDBaseT™ and the HDBaseT Alliance logo are trademarks of the HDBaseT Alliance.
- iOS is a trademark or registered trademark of Cisco in the U.S. and other countries and is used under license.
- Android is a trademark of Google Inc.
- All other trademarks are the properties of their respective owners.

